

2018 - 2019

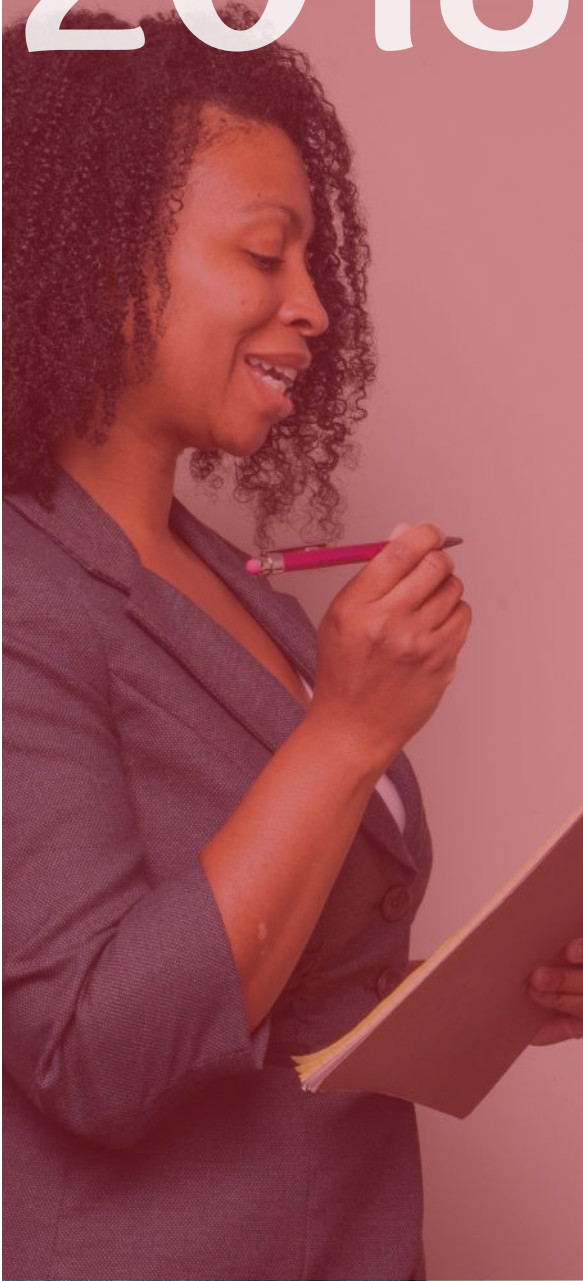

Common Ground
helping people move from crisis to hope

Annual Report



Dear Friends,

Welcome to Common Ground's 2019 Annual Report. This edition features stories on one of our outstanding board members, what's next for the Resource and Crisis Helpline, planned giving and some of the people we have served.

Common Ground had a solid financial performance last year and implemented a redesign of our crisis services. We are constantly trying to be better and more efficient in providing high quality care to people in crisis. To that end, we created a crisis assessment team to facilitate our triage process and maintain the stabilization unit for people whose crises are high risk. We are still working out some kinks, but I remain confident this will allow us to serve more people faster.

One area we will be focused on in the year ahead is our Resource and Crisis Helpline. While we were successful raising funds to expand text and chat, ever increasing call volumes continue to put pressure on our capacity. We must continue to hire more people to answer crisis texts. Increasing volumes might mean calls go unanswered or are delayed in being answered - this is not an acceptable option. We are looking into new technologies that will help us manage the influx in calls and help more individuals in crisis.

I would also like to take a moment to honor and remember our former CEO and friend, Tony Rothschild, who passed away on January 22, 2019. It's been a year since we lost Tony and everyday we strive to honor his memory in helping people move from crisis to hope.

Common Ground continues to meet the needs of our community thanks to supporters like you. We are grateful, but still need your help. Whether you're a donor, a staff member or volunteer, we are fortunate to have you! Thank you for helping us help others move from crisis to hope.

Heather Rae
CEO and President



Heather Rae
CEO



Don Campbell
Board Chair



Doug Wright
*Immediate Past
Board Chair*

Stories from those we served



Jessica

After losing her father, uncle and grandfather to suicide, Jessica was looking for a way to cope with her losses. In 2014, Jessica organized the first Facials Against Suicide. This annual fundraiser raises funds for Common Ground's suicide prevention and awareness programs. Jessica is the owner of Heavenly Day Spa and an advocate for Common Ground and suicide prevention. Jessica has also found the Survivors of Suicide Loss Support Group at Common Ground to be an essential part of her healing process.

"Coming to Common Ground and sitting through the Survivors of Suicide Loss Support Group really helped me learn that I wasn't the only one going through these things. Listening to these men and women talk opened up a whole new world for me."

Melvin

When Melvin had no support during a tough time in his life, he turned to Common Ground. Through the Resource and Crisis Helpline, Common Ground was able to get Melvin the help and support he needed. Melvin is now a Recovery Coach in Common Ground's Sober Support Unit, helping others who were once in similar situations that Melvin went through and overcame.

"There was a time in my life where I wasn't as healthy mentally as I would like to be. There was no family support and I needed to talk to someone - someone suggested I give Common Ground a call - and I did. I was very impressed with the time that the person on the line gave me, they gave me support and direction."



Dana

Ten years ago, Dana's daughter participated in the expressive arts program at the Sanctuary. Because of her time at the Sanctuary, Dana's daughter learned how to express herself through art and rekindle a positive connection with her mother. After seeing the change in her daughter, Dana decided to join the Sanctuary program as a Residential Specialist.

"My child was going through things that she was not able to express to me. Now, she has really tapped into her sense of art - she wouldn't have done that if she hadn't found her creative side through art therapy at the Sanctuary."

Board Member Spotlight!

Lyle Dahlberg has served on Common Ground's Board since 2017. Check out his story below!



What is your professional background?

I am a senior vice president and senior trust officer at Bank of Ann Arbor. I joined the Bank in June 2010 after spending two years in private practice in the Detroit area. Prior to that, I worked for 28 years at JPMorgan Chase and its predecessors as a successful leader of advisor teams in Michigan and Florida.

I earned my JD from Detroit College of Law, am a graduate of National Trust School, and an honors graduate of National Graduate Trust School. I am a member of the Financial and Estate Planning Council of Metropolitan Detroit.

How did you become involved with Common Ground?

My wife, Peggy, and I had a dear son who died by suicide. A few years ago, we witnessed the value of the Resource and Crisis Center through successful counseling provided to a close friend.

Don Campbell is an acquaintance of mine and he suggested that I become more involved with Common Ground. This led to a visit with Kay White and others and I joined the Board in the fall of 2017. I continue to serve on the Board today and am the chair of the Operations Committee.

What changes and growth have you noticed over the years?

In my short time at Common Ground, I have been impressed by the quality of the volunteers and staff. This team is able to provide increasing levels and amounts of service each year. The redesign of Common Ground's intake model will enhance the team's abilities and improve client outcomes. Our Board has become more diverse and draws members from backgrounds that provide expertise in areas that compliment the skills of the leadership of Common Ground.

What do you see in Common Ground's future?

I see Common Ground as a growing organization and a leader for other crisis management organizations, sharing our best practices and data collection skills for the benefit of the people we are helping move from crisis to hope.

What You Need to Know About Planned Giving:

Making a charitable contribution is a great way to "give back" as you age and accumulate wealth. It lets you invest in causes and organizations you care about. A charitable contribution can also help reduce your overall tax burden. We have all heard the saying "it is better to give than receive"; with proper planning both can be accomplished.

How can we help you chose the right type of donation? There are many ways to make charitable contributions, all which ultimately will have a positive impact on a charitable cause or group. The strategy you choose will depend upon your individual goals, tax and financial plan.

One way to give is to make a direct contribution of cash, appreciated stock, or property. This can be done during your lifetime as a gift and reduce overall taxes. You may also want to make a bequest in your Will or personal trust, which is a way to have your charitable goals and memories live on. Another way to give is to make the charity the beneficiary of a retirement account. You may also use special charitable trusts to make a current or future contribution. These are just a few of the options available.

The tax benefits of charitable giving are very complex and ultimately depend upon your individual situation. Before enacting any of the strategies you should consult with a tax or financial planning professional to see how it may impact your financial and tax plan.

By making a contribution to Common Ground, you are doing the "right thing." We thank you for your support and generosity. If you have any questions or would like more information on planned giving - please reach out to Common Ground's Development Department.

"It's not how much we give but how much love we put into giving."

- Mother Teresa

Can Artificial Intelligence Save Lives?

Research says the US suicide rate is up 33% since 1999, the highest it's been since World War II (Jacqueline Howard, 2019). It's the second leading cause of death among those aged 15-34. That's where Artificial Intelligence (AI) technology comes in. A Mental Health Chatbot, using AI technology, can coach people through difficult times through text message conversations.

With that said, everyone is probably wondering “*doesn't our Resource and Crisis Helpline volunteers and staff already do this?*” “*What's so different between AI and our current staff and volunteers on the Resource and Crisis Helpline?*” “*How is this new technology going to better help those who are in crisis?*” The number of those we serve continuously increases, which presents the challenge of how to give people the quality support they need when there's not enough volunteers and staff available.

Essentially, when someone texts Common Ground, the person can choose if they'd like to talk to an AI Chatbot or a human. During the conversation, if the AI Chatbot considers an individual to be a “high risk” based off the keywords the person uses, it will notify counselors within seconds that a conversation take over is required (see Figure 1). This means that the AI Chatbot can help those who are not suicidal or are considered to be lower risk while the staff and volunteers on the Resource and Crisis Helpline can give quality support to those who are suicidal or high risk.

With 7 published peer reviewed studies, research has found that chatting with an AI Chatbot led to significantly reduced symptoms, on average by 28% for depression and 18% for anxiety (see information displayed in Figure 2).



Figure 1

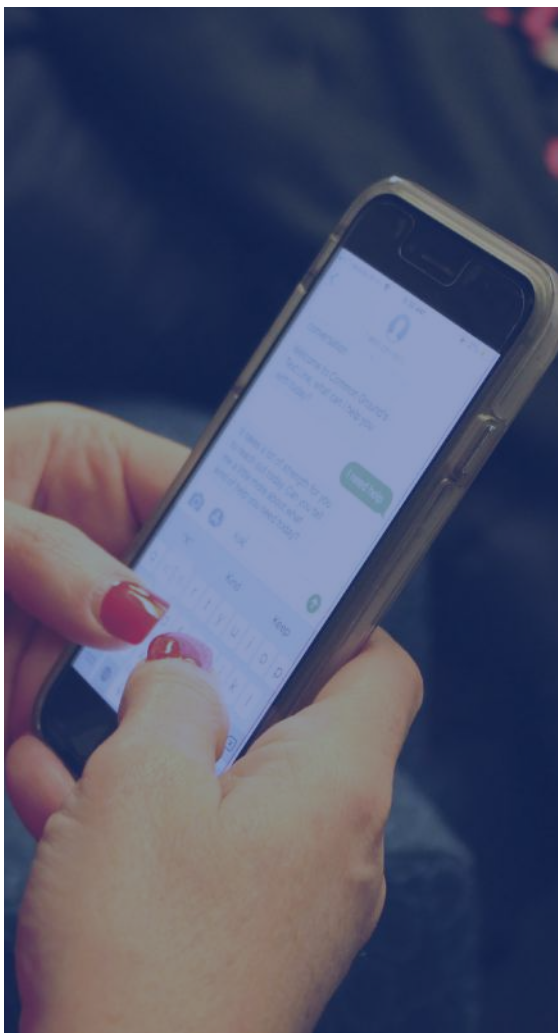

Figure 2

An AI Chatbot is HIPAA compliant and has the ability to be multilingual and culturally inclusive, provide referrals to local resources, and schedule check-ins and goal setting.

Through grants and public support, we hope to raise enough funds to acquire and sustain this technology in the near future for Common Ground. Without generous donations and funding from dedicated donors and foundations, obtaining life-saving technology will be extremely challenging.

We're looking forward to helping more people move from crisis to hope in the years ahead!

Expenses & Revenue

Common Ground is grateful for the generous support of the community which allows us to continue providing exemplary services. We appreciate the funding we have received from a variety of sources, including Oakland Community Health Network, Genesee Health System, state and federal grants and our generous donors. Overall, we had a great year for fundraising, exceeding our goal for the fiscal year. We will continue to help people move from crisis to hope, thanks to your continued support.

If you are interested in how your support is making a difference, we invite you to visit Common Ground. Contact Jeff Kapuscinski, Director of Business Development, at 248-451-3730 to schedule a visit.

Thank you!

EXPENSES	DOLLARS	PERCENTAGE
Responding to Crisis	8,597,865	57.71%
Providing Safety and Advocacy	4,209,307	28.25%
Community Education/Outreach	89,655	0.60%
Management and General	1,245,579	8.36%
Fundraising	209,195	1.40%
Increase in Net Assets	546,722	3.67%
	14,898,323	100%

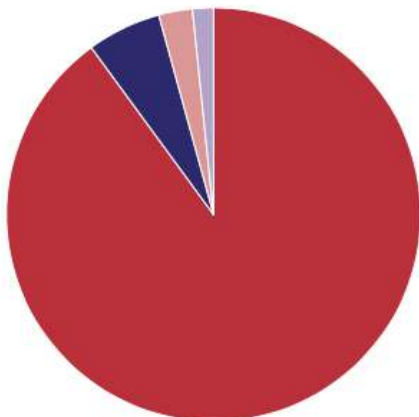
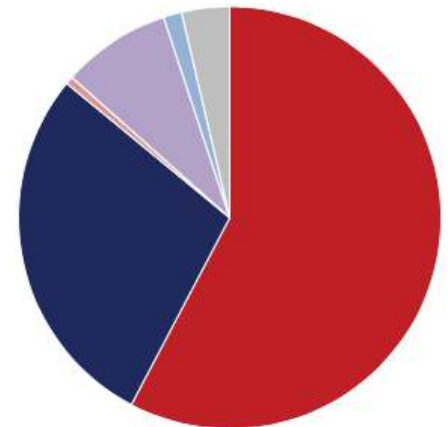

REVENUE	DOLLARS	PERCENTAGE
Grants/Contracts	13,401,038	89.95%
Public Support	861,775	5.79%
Business Income	392,276	2.63%
In-kind Donations	243,234	1.63%
	14,898,323	100%

2019 VOLUNTEERS

Davanshi Ahuja
Stephen Applegate
Ellen Bean
Ariana Beard
Fabrizia Begozzi
Avenn Benton
Nikita Bhatnagar
Rebekah Bibbs
James Bobcik
Kathie Boley
Mary Bonds
Elisabeth Brin
Tre' Brown
Keyanna Burns
Mostapha Bzeih
Jenny Carl
Dawn Carrington Coxton
John Cashen
Autumn Ceci
Dawn Clark
Nicole Coleman
Caitlyn Crowel
Zena Dailey
Megan Dietrich
Kristen Dolecki
Haider Dourra
Brian Dupuis
Kelsey Dupuis
Anthony Edwards
Jenny Eifler
Faith Elie
Kristen Ewald
Taylor Fair
Mary Fairman
Maya Ferguson
Emily Ferriolo
Zoe Fields
Alicia Garcia
Inez Garzaniti
Beth Gibbons
Emma Gillingham
Kelly Gischler
Mary Golota
Sajid Hakim

Sarah Halson
Alisa Harwell
Arthur Ingraham
Saili Jagtap
Camryn Johns
Kent Johnson
Geri Kabala
Grant Kropfeld
Philip Krysinski
Courtney Kulick
Allisen Lazette-Magnan
Mary Lefurgey
Glenn Liebowitz
Natalie Liogas
Sabahudin Livadic
Margaret Lowe
Sara Majoros
Angela Malek
Henry Marcano
Julie Marcano
Klarissa Matanos
Daksh Mehta
Shakeena Melbourne
Christine Miller
Delia Miller
Jordan Miller
Joseph Miller
Belem Morales
April Morris
Chuck Morris
Nicole Moses
Jennifer Mossman
Rosemary Myers
Cathy Nelson
Judy Nelson
Tereze Nuculaj
Frank O'Donnell
Ruby Osborne
Darrel Palmer
Edward Pedersen
Hailey Penzak
Gwen Prais
Anshul Puli
Evan Qarana

Megan Rasaiah
Bruce Redman
Kera Reed
Jim Reinhart
Daniel Restum
Bill Richards
Sarah Rickard
Arthur Rubiner
Christine Ruen
Alison Rule
Kim Salk
Mayna Schumacher
Brooke Seagraves
Shelby Simpson
Timothy Shepherd
Mike Shihadeh
Barbara Shootz
Logan Steele
Teresa Sullivan
Erick Tapia
Nuculaj Tereze
Aireal Thomas
Donna Thomas
Marvin Thornsberry
David Trimboli
John Tuohey
Amina Vanderhyde
James Vlasic
Marilyn Walker
Anna Warshay
Helen Weber
Kay White
John Williams
Rebecca Willis
Eric Wisniewski
Roberta Witulski
Daniel Yamane
Jenni Yeater
Dale Young
Isabella Yzerman
Sophia Zollner

Common Ground's Interns & Volunteers contributed

18,653 hours

throughout the 2018-2019 fiscal year.

This equates to more than \$280,000 in donated time and services.

"Thank you to all of our Volunteers and Interns, we appreciate you!"

IN MEMORIUM

In memory of Brad Alsbrook

Louise Hartung

In memory of Charles Michael Boudin

Lawrence Bernard

In memory of Caylee Butz

Alexandra Piltz

In memory of Ellen Cale

Kay White

In memory of James Carter Harnden

Anne and Jim Harnden

In memory of Samuel Dewey

Wayne and Laura Hales

In memory of Conall Doherty O'Shea

Sharon Almonrode

Maria Asi-Bautista

Dr. and Mrs. Jack and Susan Baker

Fred Bartholomew

Beverly Hills Pediatrics, Inc

Renee Boogren

Loran Brooks

Sarah Chisholm

Robin Clements

Patrick Cogan

Marlene Davidson

Jeni DeRidder

Eastman, Wozniak, Groebe Pediatrics

James and Christine Elliott

Nicholas Erb

Gerald and Laura Fournier

Stacey Gorman

Bill and Joan Grohar

Emily Hughes

Nicholas Ioannou

Laura Kingston

Timothy and Carol Lamb

Ann Miller

The Molosky Family

Cheryl Morey

Andrea Morganroth

Sheldon Nueman

Debra Navin

Northeast Pediatric Associates, P.C.

Suzanne O'Leary

Mark and Jennifer Reaume

Donald and Arlene Reilly

Deena and Joe Rosenfeld

Seaholm Band Boosters

David Stickel

Kellie Smith

Thomas Sullivan

Thomas and Kathleen Tsivitse

Robert and Susan Ufer

Mary Ann and Danny Weingarden

Esther Young

In memory of Janice Eder Levin

Melanie Beiter-Thomas

Ellen Craine-Rostker

Annette Wahl

In memory of Kenneth Fink

Barbara Shreve

In memory of Marvin Frenkel

Margaret Callahan

Anne Doremus

Susan Fox

Dorothy Gerson

Daniel Kanter

Robert Krut

PNC Wealth Management

Julie Rodecker

Jill and Robert Rubin

Charles Sestok III

Adiva Sotzsky

Hugh and Rachel Victor

In memory of Joshua Goldberg

Rebecca Goldberg

Donna Held

Leslie Holman-Dinkelmann

Arnold and Sharyanne Kollin

David and Anita Lieberman

Jon and Becky Smathers

In memory of Jonathan Hale

Julie Hanna

In memory of Debra Harris

Julie Bogoff

Dave Serafino

Joyce Sheehy

Mary Fran Sobczynski

Paula Zera

In memory of Christopher Hassett

Siberian Husky Club of Greater Detroit

In memory of John Kjellstrom

Shirley Aston

Bill and Judi Bartling

Amy Casai

David Chaundy

Jo Ann Cline

Sandy Coleman

Frances Copp

Maryann Gostomski

Florence Gusho

Steve and Sara Majoros

Randy and Christine Maycock

Ken and Cindy O'Leary

Patty and John Zafarana

In memory of Linda Levy

Barbara Shreve

In memory of Corey McCourt

The June and Cecil McDole Charitable Fund

IN MEMORIUM

In memory of James Nate Merritt
Edward Conaway

In memory of Bernice Michlin
Cartrenia Colbert

In memory of Daniel Middleditch
Christine and Hunter MacDonald

In memory of Katherine Piraino
Alvina Rhodes

In memory of Tony Rothschild
Mr. and Mrs. Jerome Beale
Dr. Dennis Blender
Ronald Blum
Susan Brown
Mr. and Mrs. Arnold Budin
Dr. Sarah Byrne
John Canzano
Judy Cheng
Children's Eye Care, P.C.
Susan Childs
Judith Christie
Alexis Ciurczak
Kathleen Conway
Gary Dembs and Jan Weiss Dembs
Mary Dixey
Ann Edwards
Kari Elsila
Emily Everett
Janice Fialka
Miriam Frank
Cindy Frenkel
David Fukuzawa
Nancy Gaydos
Todd and Mary Greenbaum
Janet Gumenick
Deborah Hecht
Ryan Hertz
Marie Hochstein
Robert and Diane Horstman
Dr. Paula Jorne
Alice Julier and Zack Rubinstein
Lisa Kaichen
Elizabeth Kelly
Jerry and Sharon Knoppow
Adrienne Kozlowski
Rhein and Vickie Krigner
Bryan and Lara Madigan
Mary Madigan and Tom Goddeeris
Thomas McCormick
Sharon McMurray
Kerry Moustakas
Colin Nance
Margaret Nichols and David Pearl
Dick and Deb Olson
Paula Parsky
Lorenzo and Lora Perkins
Tova Perlmutter
Gwen Prais
Waltraud Prechter
Heather Rae
Gerard Rattenbury
Shelley Roberts
Judith Rosenberg
Suzanne Samberg
Marguerite Schervish
Leah Schleicher

Charly Schwartz
Barbara Shreve
Dean and Anne Sousanis
Janet Stark
Susan Steigerwalt
Molly Suhr-Krycka
Scott and Lucynda Thrushman
Dr. Lynne Twining
Kathleen and Jon Walgren
Kenneth Whipple
Kay White
Dr. and Mrs. Michael and Gail Whitty
Charles Wilbur
Carol Yamasaki
Stacey Zehnder

In memory of Kelly Scheuer
Christopher and Debra Scheuer

In memory of David Shell
Patricia Belgan
Jeff and Kelly Carie
Debra Clifton
Gary and Karen Cox
Mike and Debbie Cumming
Meggan Shell

In memory of Lauren Stanfield
George Smrtka

In memory of Joey Valchine
Gina Hockstad

In memory of Rebekah Warnick
Andrew Offenbacher

In memory of Wendy Watson
David and Katie Elsila

In memory of Steven Wilkerson
Heather Burke

In memory of Robert Isaac Yufit
Alexander, Eisenberg & Spilman, PLLC

LEGACY SOCIETY

Legacy Society Benefactors

(\$10,000+ donation)

Beaumont Health System
Jacquelin Eckhous
Fred Fehheimer and Bobbie Patt
Ethel and James Flinn Foundation
Maxine and Stuart Frankel Foundation
Kemp, Klein, Umphrey, Endelman & May Foundation
Knudsen Family Foundation
Loomis, Sayles & Company, LLC
Rita Margherio
Michigan Guild of Artists and Artisans
Mind Over Matter
United Way For Southeastern Michigan
The Young Foundation

Legacy Society Partners

(\$5,000 - \$9,999 donation)

Charles and Liesolotte Dare
Susan Deutch Konop
John D. and Jean E. Dinan Foundation
Honorable Order of the Blue Goose Int'l
Jewish Teen Board
Glenn and Kim Liebowitz
Steve and Sara Majoros
Michael and Catherine McNamara
Colin Nance
Albert and Doris Pitt Foundation
Dr. and Mrs. David and Amy Wood
Kay White

Legacy Society Leaders

(\$1,000 - \$4,999 donation)

Andrews Hooper Pavlik PLC
Gary and Suzanne Ardelan
Bank of Ann Arbor
Julia Aronica
Madeleine Bien
The Bloomfield Optimist Club
Blue Cross Blue Shield of Michigan
Linda Braun
Brian Miller Full Moon Charity
Elliott and Anne Broderick
Donald and Susan Campbell
John and Joanne Carter
Jo Ann Cline
Michael and Jan Corrigan
Jane Dallas
Gary Dembs and Jan Weiss Dembs
Marjorie DeCapite
Delta Service Through Detroit Foundation Inc.

Mr. and Dr. Eric and Shari Dobrusin
Joe Donovan and Rita Battocletti
Droste Leadership LLC
John and Debbie Erb
The Fred A. & Barbara M. Erb Family Foundation
First United Methodist Church of Royal Oak
Rochelle & Randolph Forester Foundation
Oneil Franso
Glidden Solutions Inc.
Global Office Solutions
Gordon Advisors PC
Great Lakes Hotel Supply Co.
Edward and Sylvia Hagenlocker
Ann Hartzell-Kneen
Heavenly Day Spa
Michael and Sandra Hermanoff
Jim Huttonlocher
Vince and Sonja Jimenez
Len and Connie Johnston
Jeffrey and Joaquina Kapuscinski
Jessica Keesling
Robert Kercorian
Rhein and Vickie Krigner
Alok and Seema Kumar Charitable Fund
Lawrence Larson
Dr. Rhonda Laurencelle
Bruce Liebowitz
Cheryl Lewis
Linda Luther
Frank and Joyce Lymburner
The June and Cecil McDole Charitable Fund
Michael and Heather McNutt
Meritor
Michael and Candice Mihalich
Jeffrey Miller
Mr. and Mrs. Gregory Moore
Matthew and Stephanie Murphy
Jim Nagle
North Congregational Church
Meyer and Anna Prentis Family Foundation
Leslie Price
Progressive Electric Company
Heather Rae
Ride2End Suicide
Gary and Jade Robb
Dennis and Christine Ruen
Dr. Franziska Schoenfeld
Drs. Edward and Sylvia Sheridan
Barbara Shooltz
St. Anastasia Catholic Church
St. Mary's of the Hills

St. Stephens Episcopal Church
Tamara Tazzia
Rosa Thomas
Rebecca Vlasic
Jeff and Sherry Vogel
Wilmot and Wanda Wheeler
Michael and Gail Whitty
Drs. Todd and Sook Wilkinson
Women's Council of Realtors Rochester
Xemplar Club of Farmington and Farmington Hills
Cathleen Zepelin

Legacy Society Sustainers

(\$500 - \$999 donation)

Dr. and Mrs. Jack and Susan Baker
Gary and Sheryle Benning
Mr. and Mrs. Phillip Beuckelaere
David and Rachel Boudreau
Christ the Redeemer Catholic Church
Howard and Judith Christie
Clarkston State Bank
Bobby and Sandra Cox
Lyle and Peggy Dahlberg
Mary DePorre
Brian Dietz and Debra Meier
Dragun Corporation
Dr. and Mrs. Seth and Esti Faber
Drs. Kyle Glasgow and Betz King
Janet Gumenick
Jan Hewlett
Kevin's Song
Ramesh and Rajashree Joshi
Mr. and Mrs. Alan Marshall
Lawrence and Claire Michelini
Patrick and Marie Murray
Oneill Foundation
Dr. and Mrs. Leon and Linda Pedell
Leslie Price
John and Julie Roberts
Royal Oak Arts Council
Robert and Linnea Schulz
Lewis and Beverly Siegel
St. Andrew Catholic Church
Mark and Pam Thomas
United Way of Greater Portland
Katherine and Jon Walgren
Doug Wright and Maureen Shannon
David Wurtz and Sharon McMurray-Wurtz
Jill Ziolkowski

IN HONOR OF

In honor of Melissa Bowman

Community Housing Network
Connie and Len Johnston

In honor of Jennifer Cooper

Deborah Mann

In honor of Lyle Dahlberg

Nancy Henahan

In honor of Samuel Dewey

Tim Waters

In honor of Dave Elsil

Susan Deutch Konop

In honor of Susan Fish

James and Joan McGlincy

In honor of Ron Fruitman

Rhoda Paull
Dr. Earl Rodner and Bonnie Brenner

In honor of Vickie Kennedy

Vince and Sonja Jimenez

In honor of Barbara Killinger

Laura Clayton

In honor of Donna and John Kjellstrom

Mary Nelson Kjellstrom

In honor of Glenn Liebowitz

Joseph and Barbara Klein
Jeffrey Laski

In honor of Joan McGlincy

Susan Fish

In honor of Olivia Rae Oestreich

Linda Swanson

In honor of Tony Rothschild

Roseanne Simons
Jerry and Sharon Knoppow

In honor of Donna Russell

Neil and Theresa Russell

In honor of Lisa Schaap

Cathleen Zepelin

In honor of Ethan Schmaltz

Rita Schmaltz

In honor of Erin Spankowski

Charter Township of Waterford

In honor of Jasmine Vickery

Jane Vickery

In honor of Kay White

Julia Dawson
Adrienne Kozlowski
George Meyer, Jr.

In honor of Diana Wise

David Pippel

In honor of Douglas Wright

Kay White

In honor of Raymond

Laurie Ovies

DONORS

Donations contributed between October 1st, 2018 - September 30th, 2019

A

Judy and Joel Adelman
Steve Ainsworth
Margaret Alberts
David and Anne Alden
Kathleen Alessandro
Alexander, Eisenberg & Spilman, PLLC
Sharon Almonrode
Annadele Alpacas
Cynitra Anderson
Thomas and Gretchen Anderson
Troy Anderson
Lambros and Rosemary Andreopoulos
Andrews Hooper Pavlik, PLC
Barbara Anness
Robert and Elaine Appel
Suzanne and Gary Ardelan
Kimberly Arden
James Ardis
Julia Aronica
The Art Experience
Maria Asi-Bautista
Shirley Aston
Danielle Atha
Jerry Aulph
Steven M. Averbach

B

Robert Babinski
Stephen Babson and Nancy Brigham
Aliya Bahjet
Dr. and Mrs. Jack and Susan Baker
Katherine Baldini
Audrey Ball
Mr. and Mrs. James Balmer III
Karen Balow
Dora Baltrusaitis
Bank of Ann Arbor
Katy Baracco
Christine Baryg
Kyle Barnes
N. T. Barnes
Greta Baron
Jameson Barrett
Fred Bartholomew
Bill and Judi Bartling
Barton's Art Loft
Alex Bastian
Ernie Bastian
Judith Bateman
Mr. and Mrs. Jerome and Gail Beale
Mary Beale
Beaumont Health Foundation
Rochelle Beckemeyer
Beebop and Wally Inc.
Melanie Beiter-Thomas
Patricia Belgan
Katherine Bell
Gary and Sheryle Benning
Jonathan Berg
Claire Bernacki
Lauren Bernacki
Betty Bernard

Lawrence Bernard
Marty Bernstein
Vicki Berquist
Brian Berryman
Janice Bessette
Mr. and Mrs. Phillip R. Beuckelaere
Madeleine Bien
Michelle Bien
Big Beaver United Methodist Church
Julie Biracree
Aaron Birins
Birmingham Unitarian Church Alliance
Mr. and Mrs. Eric Bischer
Jennifer Marie Bismack
Arunava Biswas
Dr. Dennis Blender
Amy Blevins
Margaret Blount
Blue Canary Confections
Blue Cross Complete
Ronald Blum
Meau Bo
Julie Bogoff
Patricia A. Bojanic
Mary Boland-Doyle
Jane Bonanata
Mary Bonds
Renee Boogren
Paul Bore
Richard and Laurie Borer
David and Rachel Boudreau
Samantha and Benjamin Boudro
David Boulet
Melissa Bowman
Ronaele Bowman
The Box and Bowl
Olivia Braganini
Kathleen Bragg
Linda Braun
Kathleen Brennan
Jason Brent
Sara Brenz
Mr. and Mrs. Matthew Bressette
Mari Briggs
Kanina Brinkey
Elliott and Anne Broderick
Susan Brohman
Gloria Brooks
Mr. and Mrs. Loran Brooks
Elaine and Bowden Brown
Marce Brown
Susan Brown
Brown & Brown of Michigan, Inc.
Ana Bruni
Chas Bruske
Judith Brysk, MD
Lisa Brzezniak
Meredith Buckley
Sri Ganesh Buddhavarapu
Mr. and Mrs. Arnold Budin
Charise Bundeser
Margaret and Robert Burch
Kristine Burkard Lambrecht

Heather Burke
Andrea Bussa
Sarah Byrne
Dr. John Byrne III

C

Michele Calamia
Carolyn Caldwell
Douglas A. Cale
Margaret Callahan
Donald and Susan Campbell
Sonia Cannon
Ron Cantin
Margaret Cantrell
John Canzano and Rebecca Dudash
Jeff and Kelly Carie
Judith Caroselli
Mary Carpenter
Diane Cartwright
Amy Casai
Denise Cassidy Wood
Sandra Catterall
Pamela Catto
Rae Lee Chabot
Dan W. Chandler
Charity Motors Inc.
Rosa Chavez and Leon Ruiz
Judy Cheng
Children's Hospital of Michigan Foundation
Susan Childs
Carol Ann Chisholm
Sarah Chisholm
Christian Tabernacle Church
Howard and Judith Christie
Louise Christoffers
Joseph A. Cilluffo
Tina Cirullo Underwood
Citizen Yoga LLC
Alexis Ciurczak
Sarah Clancy
Larry Clarke
Clawson United Methodist Church
Laura Clayton
Robin Clements
Debra Clifton
Jo Ann Cline
Cobo Center
Mr. and Mrs. Patrick Cogan
Cartrenia Colbert
Jana Cole
Sandy Coleman
Taylor Coleman
Mary Collins
Francoise Colpron-Schwyn
Mike Colter Photography
Gale Colwell
Kristen Cometto
Community Foundation for Southeast Michigan
Mr. and Mrs. Edward Conaway
Kathleen Conway
Richard Coolidge
Alex N. Cooper
Frances Copp

Michael P. and Janice M. Corrigan
Dotty Couse
Gary and Karen Cox
Ellen Craine-Rostker
Crocifissa Fine Art
Madison Cross
Cross Waves Church
Stella Culkin
Mike and Debbie Cumming
Yvonne Cunningham
Michelle Cybulski

D

Lyle and Peggy Dahlberg
Charles and Lieselotte Dare
Jason Darnell
Molly Darnell
Dree Daugherty
Marlene Davidson
Laura Davis
Linda Davis
Julia Dawson
Lauren Dear
Allison Decapite
Marjorie Decapite
Ted Dee
Anne Marie Degrazia
DELPRO Enterprises, Inc.
Delta Sigma Theta Sorority
Gary Dembs and Jan Weiss Dembs
Ronald and Colleen Demeester
Jeni Deridder
Detroit Tigers Foundation
Susan Deutch Konop
Sarah De Witt
Diamond D Designs, LLC
Kent Dickerson
Corinne Diemert
Brian M. Dietz and Debra S. Meier
Kathleen Dilworth
Phil Dimmer
John D. and Jean E. Dinan Foundation
Ryan Dingman
Paula Dirkes
Katie Dirnbauer
Mark G. DiVitto
Mary Dixey
Dr. and Mr. Shari and Eric Dobrusin
Anne Doremus
Dormakaba
Wendy Dove
Dow Automotive Systems
Rachel Drake
The Droste Group
Zhen Zhong Duan
Rebecca Anne Dull Baird
Robert and Barbara Dundon
Kelly Dunlap
Christopher Dye
Madison Dype
Leah Dziewit

E

Dan Earl
Tina Easley
John and Barbara Eason
Eastman, Wozniak, Groebe Pediatrics
Eaton Estates Condominium Assn

Jacquelin Eckhaus
EclecticPhoto Art LLC
Geoff and Colleen Edmonds
Ann Edwards
Patrice Edwards
Dr. and Mrs. Ernest K. Efimoff
Alice F Ehrinpreis
Laura Eisenberg
Frank and Lisa Ellias
James and Christine Elliott
Andrew Ellison
E.Lo Ceramic Art
Elophina LLC
David and Katie Elsila
Kari Elsila
Scott Elstone
The Fred A. & Barbara M. Erb Family
Foundation
John and Debbie Erb
Nicholas Erb
Bev Erickson
Kristin Ervin
Mr. and Mrs. Randy Eschels
Emily Everett

F

Dr. and Mrs. Seth and Esti Faber
Kate Farwell
Fred Fechheimer and Roberta Patt
Mike Fedel
Feelgood Tap
Karl Feng
Matthew Fenster
Joe Ferris
Judi Feutz
Janice Fialka
Melissa Fickel
Figures of Wood
First United Methodist Church of Royal Oak
Alyssa Firth
Susan Fish
Tami Fisher
Steven Fladger
Paul Fletcher
Ethel and James Flinn Foundation
Brian Foley
Charles Follis
Bryan Foreman
Rochelle and Randolph Forester Foundation
Dr. and Mrs. Paul and Kimberly Fortin
Gerald and Laura Fournier
Sherlyn Fox
Susan Fox
Ronald and Margaret Franchi
Miriam Frank
The Maxine and Stuart Frankel Foundation
Debby Fransisco
Oneil Franso
Paul and Randee Freedman
Dianne Freeman
Cindy Frenkel
Howard and Pola Friedman
Nancy Friedman
Carol Friend
Kathleen Fulgenzi and James Lamoureaux

G

Steven Gabelmann and Joan Albanese

Chelsea Gacki
Rosemary and Lane Gaddis
Sharon Gadoth
Joseph Galasso, Jr.
Robert and Carol Gamble
Nancy J. Gaydos
Patrick and Kelli George
Thomas George
Maxine Gerhard
Dorothy Gerson
Chris and Cathleen Gilbert
Rebecca Gilkey
Nicole Gize
Drs. Kyle Glasgow and Betz King
Susan Glassford
Kathy Gleason
Glidden Solutions Inc.
Julie Goddard
Rebecca Goldberg
Arnie Goldman
Jan Goldstein Frank
Chris Golembiewski
Marla Goodfriend
Vineeta Gopwani
Gordon Advisors PC
Dr. Stacey Gorman
Maryann Gostomski
Jerald Gottlieb
Anthony S. Gramer
John and Janet Grant
Great Lakes Hotel Supply Co.
Eric and Kelly Greathouse
Amanda Greco
Jenny C. Green
Kimberly Green
Todd and Mary Greenbaum
Elizabeth Griffin-Vesely
Dave and Kathy Groenewoud
Bill and Joan Grohar
Judge and Mrs. David and Dorothy Gubow
Cynthia Guerrieri
Janet Gumenick
Susie Gurney
Florence Gusho
Gabriel Guyer

H

Ruth and Gary Haberkornhalm
Meaghan Hafner
Edward and Sylvia Hagenlocker
Diane Hague
Wayne and Laura Hales
Brook Hall
Pamela Halladay
Susan Hamilton
Carol Hanchett-Card
Julie Hanna
Anne and Jim Harnden
Loma Harrington
Julie Harrison
Reggie Harrison
Linda Hart
John Hartung
Louise I. Hartung
Larissa Heap
Caitlin Heaps
Laura Hearshen
Deborah Hecht

Natalie Heeley
Ruth Heginbottom
Donna Held
Judi Helm
Nancy Henahan
Toni Henderson
Kristin Hendren
Michael Herman
Ryan Hertz
Sharon Heskitt
Judith Hicks
Michael Hicks and Rhonda Jenkins-Hicks
Jeff and Diana Hill
Mr. and Mrs. Clettis T. Hite
Alison Hochbaum
Marie Hochstein
Gina Hockstad
Mr. and Mrs. Malcolm R. Hohmann
Maria Holiday
Leslie Holman-Dinkelmann
Robert and Diane Horstman
Samantha Hosmer
April House
Dianne Howey
Ann L. Hoyt
Emily Hughes
Jenni Hughes
Thomas Hulbert and Nancy Scheer
Jay Hunter
Thomas Hurja
Jerome Hurtgen
Courtney Hutchison
Craig Hutchison
The Huttenlocher Group LLC
Holly Hutton
Tracy Hutton
Hypknotica

I

Chago Iglesias
Jan Illson
Impact100 Oakland County
Impressionism By Galbo
Mr. and Mrs. Nicholas Ioannou
Mr. and Mrs. Thomas Ivinson

J

Barbara Jablonski
Paul Christopher James
Katherine S. Jamieson
Michael Jasinski
Jewish Community Foundation
Jewish Women International
Vince and Sonja Jimenez
Katie Joanne
Kim Johnson
Constance and Lenoard Johnston
Janice Jones
Travis Jones
Dr. Paula Jorne
Adam Joseph
Theresa and Louis Jozefiak
Tim Joy
Alice Julier and Zack Rubinstein
Junior League of Birmingham, MI, Inc.

K

Lauren Kacie

Linda Kahn Gale
Lisa Kaichen
Ann Kalass
Daniel Kanter
Rachel Kapen
Amy Kappaz
Jeffrey and Joaquina Kapuscinski
Fern Katz
KCM Design LLC
Lisa Keeler
Jessica Keesling
Elizabeth Kelly
Carole Keller
Eric Keller
Kemp, Klein, Umphrey, Endelman & May Foundation
Vickie Kennedy
Quadiru and Inger Kent
John Kerndl
Jennifer Kind
Paul King Art
Laura Kingston
Brooke Kircher
Donna Kjellstrom
Joseph and Barbara Klein
Ronald and Linda Klein
Terry Klenczar
Anne Klima
Mr. and Mrs. Charles Knakal
Jerry and Sharon Knoppow
Knudsen Family Fund
Martin and Laura Kohn
Pamela Kollar
Arnold and Sharyanne Kollin
Sandra Kondos
David Konop
Ruth and Don Koppen
Dianne Kort
John and Sandy Kosik
Alena Kourkouliotis
Julie Kowalski
Greg and Adrienne Kozlowski
Michelle Krebs
Dr. Philip H Kresch
Rhein and Vickie Krigner
Dave Krigner
Tanja Krupa
Kristina Krupiak
Harvey Kruse, P.C.
Robert Krut and Brandon Mudloff
Phil Krysinski
Alok and Seema Kumar Charitable Fund
Valerie Kushman

L

Shirley Labrenz
Paige Lalain
Timothy and Carol Lamb
Dave Landau
Donna Lang
Rachel Laponsie
The Larky-Savin Family
Lawrence N. Larson
Jeffrey Laski
Dr. Rhonda Laurencelle
Mary Ann Lawler
William Lawson
Gwen Lee
Valerie Leebove

Mary Jo Lefevre
Deborah Leich
David and Anita Lieberman
Bruce Liebowitz
Glenn and Kim Liebowitz
Jamie and Jacalyn Liebowitz
Marysue and Robert Livingston
Mr. and Mrs. David J. Lochner
Sara Locricchio
Andrea Logan
Dr. and Mrs. Jeff London
Loomis, Sayles & Company, LLC
Michael and Heather Lossing
Cheryl Lowis
Charles Lowrie
Colleen Lowry
Annie Lowy
Naomi Loy and Susan Maiville
Mr. and Mrs. Frank Lymburner
Zoe Lynch-Healy
Jamie Lynn

M

Christine and Hunter MacDonald
Eileen MacDonald
Patricia Maceachern
Kristen Mackay
Callie Maclean
Bryan and Lara Madigan
Mary Madigan and Tom Goddeeris
Joyce Majzlik
Hugh F. and Darleen A. Mahler
Marek Majewski
Jennifer Major
Steve and Sara Majoros
Kyliya Maksay
Claudia Malone
Carol and James Malzone
Jason Maman
Pam Mamula
Barbara and Stewart Mandell
Deborah Mann
Judy Mardigian and Si Nahra
Rita Margherio
Ashley Marie
Kelly Marie
Nicole Marie
Diane Marksz-Wright
Annette Marlowe
Mr. and Mrs. Robert Marsac
John Marsh
Mr. and Mrs. Alan N. Marshall
Laurie and Upton Marshall
Marla Martel
Charles Martin
Kelly Martin
Mary Martin
Jesse Martinez
Howard Mason
Lisa Mason
Mike Mast
Charlie Matt
Marshall Mathers Foundation
Beth Matter
Randy and Christine Maycock
Mr. and Mrs. Daniel McCarthy
Kevin McClellan
Carol McCormick
Thomas McCormick
The June and Cecil McDole Charitable Fund
Jackie McDonald
James and Joan McGlincy
Patricia McHugh
Doug McKeon
Cathy McLeod

Brenda McMahon
Jane McMicking
Sharon R. McMurray-Wurtz
Catherine and Michael McNamara
Heather McNutt
Emily Mei
Nancy Meister
The Mental Illness Research Association
James Mercier
Meritor
Mary Merza
Andrea Meyer
George and Charlotte Meyer
Nancy Meyer

Lawrence and Claire Michelini
Michigan Guild of Artists and Artisans
The Michigan School of Professional Psychology
Bernice Michlin
Michael and Candice Mihalich
Ashley Milia
Ann Miller
Christine Miller
Frederick Miller
Julie Miller
Mind Over Matter
Emma Mitchell
Jennefer Mitchell
Kimberly Mizzi
The Molosky Family
Victoria Montrose
Anne Moore Edwards
Muriel Moray
Cheryl Morey
Andrea Morganroth
Kathy Morris
Lisa Morris
Dinah Morrison
Sally Mudge
Matthew and Stefanie Murphy
Denise Murray
Patrick and Marie Murray
Elaine Myers
Dean Myton

N

Jim Nagle
Charles Nalbandian
Colin Nance
Nardin Park United Methodist Church
Tom Nardone
National Council of Jewish Women
Nativity Episcopal Church
Joe Nava
Debra Navin
Mary Nelson Kjellstrom
Mr. and Mrs. James Newcombe
Margaret Nichols and David Pearl
Robert and Teresa Nilsson
Joyce Nolan
Stephanie Norris
North Congregational Church
Emily Norton
Joel Nosanchuk
Michael Noveck
Sheldon Nueman

O

Ken and Cindy O'Leary
Suzanne O'Leary
Oakland Early College
Oakland County Clerk - Register of Deeds Office

Andrew Offenbacher
Angie Okonski
Maury Okun and Tina Topalian
Judy Olds
Robert Olender
On the Rocks Designs
Oneill Foundation
David and Jacqueline Ong
Ema Osaki-Kim
Deb Oslin
Laurie Ovies
Julie Owens

P

Linda and Gerard Palazzolo
Erin Parasiliti Thompson
James Parker
Paula Parsky
Patrons of the Crestwood Drama Club
Dennis and Jennifer Patterson
Rhoda Paull
Frances and Nick Pavlovics
Peachblow Pottery
Dr. and Mrs. Leon and Linda Pedell
Kristina Pepelko
Lorenzo and Lora Perkins
Kristin Perkins Glass Jewelry
Susan Perlin
Tova Perlmutter
Mr. and Mrs. David R. Permaloff
Vincent Pernicano
Andrea Perry
Diane Perry
Karla Petroskey
Monica Phillips
Alexandra Piltz
Mr. and Mrs. D. David Pippel
Albert and Doris Pitt Foundation
Kristine Placinto
Darren Plante
Barbara Plants
Plum Health PLLC
PNC Foundation
Annette Poitau
Nancy Polen
Gail Pope-Rashid
Gwen Prais
Catherine Prehn
Meyer & Anna Prentis Family Foundation
David and Cythnia Price
Leslie C. Price
Princy's Wearable Art
PromoKarma / PromoCares
Carole and Julio Puzzuoli

Q

Quack Quack Honk Designs

R

Denise Rabidoux
Heather Lynn Rae
Ann Raftery
Samantha Rager
Elexaundria Randle
Brian Rankin
Ralph Rankin
Suzanne Rashid
Gerard L. Rattenbury
RBI Construction MGMT Co. Inc.

Anna Rea
Mark and Jennifer Reaume
Reefracted
Kathryn A. Reid
Donald and Arlene Reilly
Bruce Reinfeld
Paula Renee Art Studio
Lesli Rhoton
Zachary Rich
Matt Richards Glass
Denice Richmond
Cathy Rickman
Bess Riek
Jay Riemer
Diana Rivera
Francine Rivera Washington
Colette Rizik
Gary and Jade Robb
John and Julie Roberts
Shelley Roberts
Karen Rock
Julie Rodecker
Dr. Earl Rodner and Ms. Bonnie Brenner
Toni Rodnick
Doris K. Roeder
Dale Rogers
Myrna Roiser
Judith Rosenberg
Otto Rosenbusch & Paula Donnellon-Rosenbusch
Deena and Joe Rosenfeld
Raquel Ross
Royal Oak Arts Council
Royal Oak Methodist Women's Bowling League
Royal Oak Public Library
Royal Oak Woman's Club Group 7
Jill and Robert Rubin
Tricia Ruby
Michael and Geraldine Ruddy
Dennis and Christine Ruen
Tim Russette
Melissa Rush
Neil and Theresa Russell
Paul and Karen Russo
Cheryl Ruskowski
Cathryn C. Rybicki

S

Wendy Saigh
Diane and Scott Salter
Suzanne Samberg
Jefferey Samoray
Michelle Sanders
William Sanders
Marta Sandoval
Margaret Sands-Goldstein
Hannah Sarnacki
Christine and Robert Sarver
Shinichi Sato
Joe Saul
Eli Savit
Rachel Scarsella
Kristie and Terry Scates
Lisa Schaap
Cheryl Schatz Keyros
Jessica Schatz
Marguerite Schervish
Christopher and Debra Scheuer
Leah Schleicher
Rita Schmaltz

Ron Schmidt
Mary Cara Schmittdiel
Dr. Franziska I. Schoenfeld
Summer Schoenherr
Susan G. Schoonover
Mr. and Mrs. Robert Schulz
Robert and Caroline Schwartz Foundation
Debra Scott Pump
Seaholm Band Boosters
Ann Serafin
Dave Serafino
Charles Sestok III
Shelly Shallcross
Ellie Shansky
Sadie Shansky-Genovese
Maureen Sheahan
Candyn Shebestak
Joyce M. Sheehy
Deb Sheldon
Meggan Shell and Eric Dwyer
Wendy Shepherd
Kathy Sheridan
Louise Sherwin
Evelyn Sherwood
Jeanette Sherwood
Madeleine Sherwood
Rebecca Sherwood
Barbara Shooltz
Barbara J. Shreve
Kenneth D. Sidlow
Lewis and Beverly Siegel
Barb Silber
Laura Simmons
Kathryn L. Simon
Roseanne Simons
Kunkun Singh
Helen Sirois
Anna Skardoutos
Jim Slattery
Jon and Becky Smathers
Frank Smith
Kellie Maree Smith
Keven and Karen Smith
Mick Smith
V.J. and P.J. Smith
George Smrtka
Snap Fitness 24-7
Mr. and Mrs. Craig Snyder
Mary Fran Sobczynski
Coleen Sootsman-Eicher
Adiva R. Sotzsky
Dean and Anne Sousanis
South Oakland Artists Association
Michael and Michelle Spisz
Michelle Spognardi
Tim Spradling
Barbara Spraul
Pam Spry Wilk
St. Daniel Church
St. John's Episcopal Church
Alanna St. Laurent Photography
St. Mary's of the Hills
St. Patrick's Episcopal Church
St. Stephens Episcopal Church
St. Vincent Ferrer Catholic Church
Janet and Rick Stanfield
Carol Staples
Jessica Stapleton
Elizabeth Strauss

Eric Steed
Susan Steigerwalt
Alan Steinberg
Vivian Steinhilfer
Mr. and Mrs. David Stickle
Amy Stiener
Kate Stocker
Samuel Stone
Tracie Strait
Kathleen Straus and Walter Shapero
Megan Strausbaugh
Gerald Stulberg
Molly Suhr-Krycka
Thomas Sullivan
Meredith Summer
Jaclyn Surloff
Marc Sussman
Swallow Tail Pottery
Linda Swanson

T

The Taubman Company
Tamara Tazzia
Andrea Teets
Rhonda Temple
Ann Tennant
Rosa Thomas
Luanne Thomas Ewald
Scott and Lucynda Thrushman
Tibus Studio
Charla Times-Pinkston
Dr. Angela Tiura
Billie Tobin, LLC
Elaine Torossian
The Toy Tree
Barbara Trager
Treasurer's Coffee Club
Rebecca Tron
Troy Women's Association
Thomas and Kathleen Tsvitse
Mr. and Mrs. W.A. Tuomaala
Dr. and Mr. Lynne Twining and Alan Mass

U

Robert and Susan Ufer
Kathleen G. Uhlig
Uncharted Mapping
United Jewish Foundation
United Way For Southeastern Michigan
United Way of Grt. Philadelphia & S NJ

V

Valerie Artwork
Alexandra Vallee
Tom and Cindy Van Dusen
Gary Vanderputte
Matthew Vansumeren
Amulya Velaga
Cory Veltri
Jane Vickery
Hugh and Rachel Victor
Eva Villarreal
Sharon Vitale
Rebecca Vlasic
Caren Vondell
Carolyn Vosburg Hall

W

Ann Wagner
Annette Wahl

Kathleen and Jon Walgren
Gary J. Warr, D.D.S.
Michael Wasielewski
Tim Waters
Rita Watterson
Janet Webb
Marianna Webb
Joan Weddell
Tom Wehner
Dr. Teresa Wehrwein
Lora Weingarden and Mike Pasick
Mary Ann and Danny Weingarden
Margaret Mary Weingartz & Francis D'Alonzo Jr.
Krysten Wells
Lisa Wess
West Hills Middle School
Wanda and Wilmot Wheeler
Kenneth Whipple
Kay White
Tammie White
S. B. Whitehead
Richard M. Whiteman
Dr. and Mrs. Michael and Gail Whitty
Kathryn Wildner
Marc and Joann Wiliford
Dian and Bob Wilkins
Cheryl Wilkinson
Colleen Williams
Kevin and Martha Williams
Robert and Mary Williams
Mark Wolak
Martha Wolf
Alfred Wood, Jr. and Florence Monnier
Dr. and Mrs. David and Amy Wood
Matthew Woodson
April Wooley and Thuy Nguyen
World Heritage Foundation - Prechter Family
Douglas Wright and Maureen Shannon
Joan Wright
Cherie Wyatt Rolfe

Y

Ravi Yalamanchi
Maria and Kim Yamasaki
Terry Yarbrough
Christiaan Young
Dr. Esther Young
Howard and Roberta Young
The Young Foundation

Z

Patricia Zabreski Venaleck
Patty and John Zafarana
Diane Zakala
Susie Zaks
Stacey Zehnder
Cathleen S. Zepelin
Paula Zera
Darlene Zimny
Jill Ziolkowski
Zion Lutheran Church Choir
Dawn Zuber
Leonard Zucker
Zupac Law



Common Ground

helping people move from crisis to hope

1410 S. Telegraph Road
Bloomfield Hills, Michigan 48302
(248) 456-8150

NON PROFIT ORG
U.S. POSTAGE
PAID
ROYAL OAK, MI

LOCATIONS

ADMINISTRATION

1410 S. Telegraph Road
Bloomfield Hills, MI 48302
(248) 456 - 8150

RESOURCE AND CRISIS CENTER

1200 N. Telegraph Road, Bldg. 32E
Pontiac, MI 48341
(248) 451 - 2600

THE SANCTUARY

751 Hendrie Blvd.
Royal Oak, MI 48067
(248) 547 - 2260

CRISIS INTERVENTION & RECOVERY TEAM

1063 Professional Drive, Suite D4
Flint, MI 48532
(810) 496 - 4935

BOARD OF TRUSTEES

Don Campbell, Board Chair
Gary Robb, Chair-Elect
Lisa Mason, Secretary
Gary Robb, Treasurer
Doug Wright, Immediate Past Chair

Julie Aronica
Katie Bressette
Lyle Dahlberg
Fred Fechheimer
Rhonda Laurancelle, PhD
Sharon R. McMurray
Cathy McNamara
Gregory Moore

Tawana Nettles-Robinson
Chris Ruen
Colette Stimmell
Noel Villajuan
Kathy Walgren
Kevin B. Williams
David B. Wood, Jr. MD

