



2025

Annual Report



Common Ground
helping people move from crisis to hope

www.CommonGroundHelps.org

Letter from the President & CEO

Dear Friends and Partners,

Over the past year, Common Ground has had the honor of serving more than 200,000 individuals experiencing crisis across Michigan through 988, Victim Services, Behavioral Health Urgent Care, our Crisis Hub, and many other essential programs. This impact reflects the dedication of our staff, volunteers, and community partners who stand beside people at their most vulnerable moments. We regularly receive notes from individuals we have served and their family members sharing their stories and describing how our services helped save their lives. These messages are deeply humbling and strengthen our resolve to live our core purpose every day: helping people move from crisis to hope.

For five decades, Common Ground has shown up in moments that matter most. We continue to do so today and will continue to do so in the future.

As many of you know, the Oakland Community Health Network (OCHN) made the decision to directly operate adult crisis services at the Resource & Crisis Center (RCC) in Pontiac. As a result, Common Ground's final day at the RCC was January 29, 2026, ending a more than 30-year relationship. While we are saddened by OCHN's decision, our commitment to crisis care remains strong. We continue to provide critical crisis services in both Oakland and Genesee Counties, as well as statewide through several key programs.

Thank you for your continued partnership and belief in our mission. Together, we will keep ensuring that help is always available when it is needed most.

With gratitude,



Heather Rae
President & CEO, Common Ground



COMMON GROUND IN 2025 BY THE NUMBERS



208,000

people dealing with crisis across Michigan helped



26,500

calls answered by our Crisis Hub - over 70 every day



550

victims of violent crime and human trafficking served



1,300

people served who would have otherwise been jailed



77

Michigan counties where Common Ground answers 988



Crisis services are provided 24 hours a day, 7 days a week, 365 days a year – and **no one is turned away.**

Common Ground staff were **first responders after mass violence** events in Oxford, East Lansing, Rochester Hills, and Grand Blanc.

Common Ground is the **only** agency in the United States that has operated **three concurrent resiliency centers** for communities' long term recovery.

Common Ground provides crisis intervention and connects callers with over **2,500 local crisis resources across Michigan.**

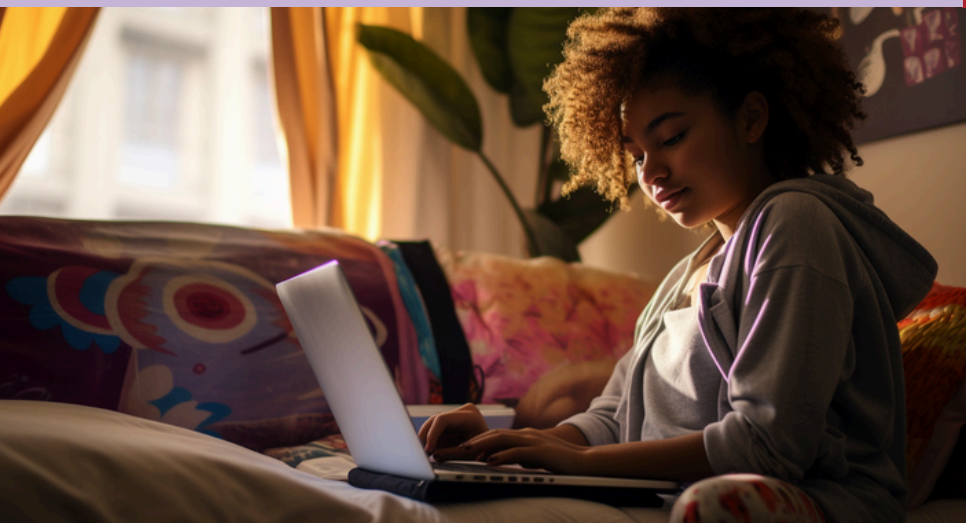

97% of people served report improvement after working with Common Ground



95% of people served wait less than 20 seconds for crisis assessment and intervention

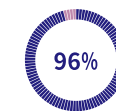

96% of people served do not need additional care from Common Ground within the same year

We're Here For You

Common Ground In The Community



**Crisis
Intervention**



**Mass Violence
Response**



**Access to
Crisis Care**



**Crime Victim
Services**



**Connection to
Local Resources**

Common Ground offers comprehensive crisis care across Michigan, and is uniquely positioned to meet the growing need for mental health and crisis care throughout the state.

If Common Ground does not meet these needs, no other organization is prepared to offer the services so many rely upon. Regardless of the type of crisis people experience and regardless of ability to pay, we turn no one away. We are able to do so because of the generous support of individuals, businesses, and organizations throughout our community.

There is an opportunity now for significant growth to meet the statewide demand for mental health and crisis care services, and **donor philanthropy will play a substantial role in our ability to fill these needs.**

As funding shifts and access to care becomes more uncertain, Common Ground remains committed to our mission - offering hope, healing, and recovery to help people move from crisis to hope.

Philanthropy in Action: 2025



PROGRAM SNAPSHOTS

Common Ground At Work in 2025



Crisis Hub

Help is only one call away.

When someone calls us, a real person answers — ready to listen and help. Our trained crisis specialists listen, care, and connect, and can link people in crisis 24/7/365 - no matter what the crisis, we are here to help.

Each month, the crisis hub team answers about 2,100 calls – most in under 30 seconds.



You guys have become a part of our community... I tell everyone they should come here for help!

I don't know what we would do without you here.

Mother of a victim of the 2024 Rochester Hills Splash Pad Shooting

Virtual Behavioral Health Urgent Care

Access to care — anywhere.

Urgent behavioral health care shouldn't require an emergency room visit. We bring care directly to you — virtually and quickly.

Available statewide for adults and children (age 12+) across Michigan who need urgent emotional or psychiatric support from licensed healthcare providers.

Over 850 visits annually, serving people in 32 counties across Michigan.



The **staff did more for me** in a few days than most people have done for me in my life.



Individual served during a mental health crisis

Mobile Crisis Response

Crisis doesn't wait - neither do we.

Our mobile crisis teams meet people where they are - responding within our community with immediate assessments, stabilization, and support.

32 minutes = average response time

200 deployments each month in Genesee and Oakland Counties

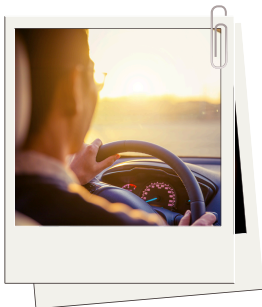

Michigan Crisis & Access Line / 988

Coordinated & accessible statewide support.

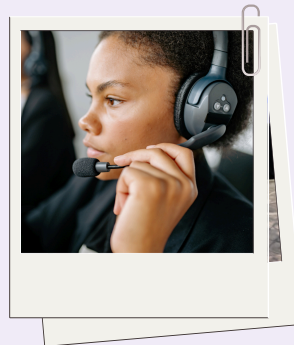

Common Ground proudly supports Michigan's 24/7 crisis system with coordinated and accessible statewide support with the third fastest answer rate in the country.

988 Suicide & Crisis Lifeline — Crisis specialists respond around the clock.

Frontline Strong Together — Confidential crisis support for first responders and public safety professionals from other first responders.

Peer Warmline — Peer support for adults living with mental health or substance use challenges.

Over 95% of calls are answered in under 12 seconds – less than 2 rings.

Hope Highlight: Victim Services

Compassionate, free, and confidential support and advocacy for victims of crime and trauma - including the surrounding communities.

Healing doesn't end when headlines fade, so Common Ground stays **committed to communities** for the long haul.

2025 Highlights

Common Ground Meets Crisis Differently

Mass Violence Response

Common Ground staff were first responders after mass violence in Oxford, East Lansing, Rochester Hills, and Grand Blanc.

Community Engagement

Over 3,100 people were served in the community in 2025 through dozens of outreach events, sharing Common Ground resources with those in need.

Support Groups

Structured, compassionate support for individuals navigating profound loss, including loss from homicide and suicide. Because no one should grieve alone.

Respected Expertise

Common Ground partners with the FBI, Homeland Security Investigations, and local police departments across the tri-state area as experts and advocates for victim services. Our team worked with leaders of 24 countries on human trafficking prevention as part of the Dept of State International Visitor Leadership Program Project.



Resiliency Centers Rochester Hills + Oxford

Over 9,000 people served who have been affected by mass violence in Oxford and Rochester Hills.

Over 250 first responders received help and support.

127 free community programs hosted in the Rochester Hills Resiliency Center office.

Victim Assistance Program

\$45,536.38 in direct assistance to victims, including transportation, clothing, food, shelter, and other critical needs.

10+ on-scene sting operations with law enforcement to help victims of human trafficking find freedom.

550 victims supported through the aftermath of violent crime.

Financial Overview

Fiscal Year 2025
10/1/2024 - 9/30/2025



Your support makes a difference.

During fiscal year 2025, over 89% of your contributions directly supported services to help people move from crisis to hope.

REVENUE: \$31,609,991

- Government Contracts: \$29,201,245
- Gifts and Contributions: \$1,405,840
- Program and Other Income: \$1,002,906

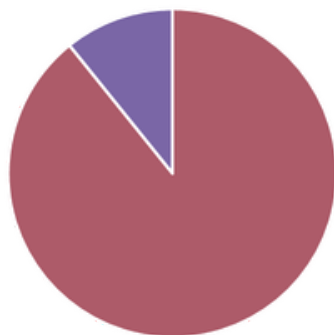
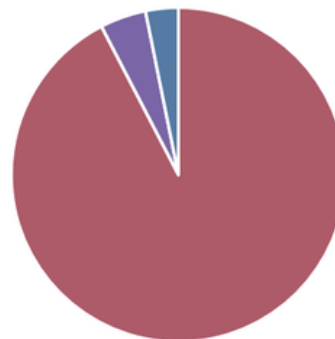

EXPENSES: \$30,817,535

- Program Services: \$27,493,554
- Supporting Services: \$3,323,981

During fiscal year 2025, the value of donated goods and services totaled over \$137,000. Volunteers gave over 4,630 hours of service!

Donated services included crisis intervention services for the 24-hour Crisis Hub, expressive arts activities for our Crisis Residential Unit, victim advocacy and support, and legal services.

To view full annual financials, visit our website: [CommonGroundHelps.org/About/Financial Information](https://CommonGroundHelps.org/About/Financial%20Information)

From Crisis to HOPE

The People Who Make Hope Possible



Rosemary Holland Institute

Supporting those who support others.

The need for well-equipped behavioral health professionals remains critical. Support from the Rosemary Holland Institute enables Common Ground to adapt to change, strengthen its workforce, and better serve individuals – helping more people move from crisis to hope.

Certified Peer Support Specialists and Certified Peer Recovery Coaches are at the heart of Common Ground's work. Drawing from their lived experience with mental health challenges and/or substance use disorder and recovery, Certified Peers provide hope, connection, and practical support to individuals navigating behavioral health needs. Certified Peers are foundational to Common Ground's mission, and they play a critical role in engagement, improving outcomes, and embodying recovery principles.

In 2025, Common Ground invested in our certified peers by:

- Directly funding continuing education for the entire peer workforce
- Supporting certification and certification renewal for 49 peers
- Sending 10 certified peers to the Annual Michigan Peer Conference

Thank you to the supporters of the Rosemary Holland Institute for your continued investment in those who support others.

VOLUNTEERS

LATESIA ADERSON-WIGNER

CINDY ALAIN

STEVE APPLGATE

TRACY ARONOFF

JULIE ARONICA

MARY BALSAM

CATRINA BERRY

MARY BONDS

L.J. BRATTON

KATIE BRESSETTE

DINAH BRINSON

MEL BRYAN

DON CAMPBELL

WENDY CAREK

AMANDA CARLINI

VINCE CARTER

YVONNE CARTWRIGHT-CALLOWAY

DEBORAH CAVANAUGH

MAUREEN COOPER

BRITTANY COVINGTON

DELANO COVINGTON

MARK DIVITTO

ERIC DOBRUSIN

KENYA EARL

MELANIE ESLAND

ROBERT ESSICK

LESLEY FAIRROW

FRED FECHHEIMER

BILL FERGUSON

O'NEIL FRANSO

EVELYNN GARZA

EDWARD GIBBS

KARLA GIBBS

JENNIFER GOULAH

CHRISTINE GRIFFIN-FOX

AMANDA HAMILTON

LISA HENDRICKS

JAIME HOPE

ART INGRAHAM

NICOLE KASSAB

CHIP KNODERER

MARCY KOSSAK

KIMBERLY LANGWORTHY

RHONDA LAURENCELLE

SARA MAJOROS

CATHERINE MCNAMARA

FELICIA MILAM

CANDY MINETTE

DAN MELOCHE

JUDITH NEAR-HUNT

CHRISTINA NORTON

BRIAN O'REILLY

CATHERINE OTERO

NAIYA PATEL

PURVI PATEL

BEN POLAN

JANINE POLEWARCZYK

JOHN RANDLE SR.

ALISA RODRIGUEZ

HECTOR RODRIGUEZ

LISA SAMERDYKE

KAREN SANFORD

TAYLOR SARAFIAN-BALLARD

TREVOR SCHICK

DAVID SCHNEIDER

MATTHEW SHELL

MICHELLE SHERMAN

DESMOND SMITH

ROCHELLE SPENCER

COLETTE STIMMELL

MONTANA SVOBODA

CAMILLE SYLVESTRE

ALEXIS TRAVIS

WINTER UPSON

KATHY WALGREN

EMILY WARREN

CHERI WERK

JOHN WERK

KAY WHITE

REBECCA WILSON

NANCY WOLFE-HENAHAN

JOHNATHAN XI

CHRISTOPHER YANKOULIDES

IN KIND DONORS

AMBEDO SKIN
JULIE ARONICA
ARTHUR MURRAY DANCE STUDIOS
ASLAKSON POTTERY
JAMIE AYERS
BARTON'S ART LOFT
BDO DETROIT
COREY BECHLER
BEEBOP AND WALLY INC
BIRMINGHAM CHOCOLATE
BORDINES
THE BOX AND BOWL
TODD AND PATTI BRADLEY
ANTHONY BRASS
CALICO METALS JEWELRY
CHICAGO SHAKESPEARE THEATRE
CLEAN EATZ - ROCHESTER HILLS
COSTCO WHOLESALE-BLOOMFIELD HILLS
DETROIT PRINCESS CRUISES
LESLEY FAIRROW
PAUL FLETCHER
GICLEE PRINT REPRODUCTION
GOLF GALAXY
GRAYLING CERAMICS

GREAT LAKES POT PIES
GREEN MEADOW WORKS
HANDLEBAR DETROIT
HAZEL'S RESTAURANT
THE HIGH BEAD
LEO HONG MAO
HOWES BAYOU
HUMBERTO HERNANDEZ
J. KRCIC LEATHER
KARLS CABIN
JAN KAULINS
KEMP KLEIN LAW FIRM
L&S SETTING
THE LATENT LOG
LEXUS VELODROME
OSCAR MATOS LINARES
DIANE MARKSZ
CATHERINE MCNAMARA
YVONNE MILLER & STEFAN HOCHHUBER
MONA'S COLECCION LLC
ANNETTE L. MORRIN
NATURE BY FIBER
OCEAN PRIME
ON THE ROCKS DESIGNS

JAMES PARKER
PERSPIRE SAUNA STUDIOS
PHYX PERFORMANCE
BRUCE REINFELD
REVOLVE CYCLING
KIM RHONEY
SAL'S OF BIRMINGHAM
KRISTAL SERNA
SEVEN MAGPIES POTTERY
SHINICHI SATO
SHRUNK WOOLERY
ANDREW SOVJANI
DANIEL STERLINI
SYCAMORE GOLF COURSE
TARGET - BLOOMFIELD HILLS
THIRD MAN RECORDS
PAUL TOEPP
TWO STIX 5 STONES
MARJOLYN VAN DER HART
KATHY WALGREN
TOM WEHNER
WINES FOR HUMANITY

HONORARY GIFTS

IN HONOR OF JOEL ADELMAN
JUDITH ADELMAN

IN HONOR OF JULIE ARONICA
KAY WHITE

IN HONOR OF DORA BLATRUSAITIS
ERIK AITKEN
GERARD AND MICHELE BALTRUSAITIS
KAREN BONDAR
MARSHA FENTON
SAILAJA KARNAM
ANN RANDALL
APRIL WAUGH

IN HONOR OF DON CAMPBELL
KAY WHITE

IN HONOR OF GARY DEMBS
LAWRENCE KATZ

IN HONOR OF FRED FECHHEIMER
JANE MILLER

IN HONOR OF M. GODFREY
LORETTA TRADER

IN HONOR OF SARA MAJOROS
JO ANN CLINE

IN HONOR OF JUDY MRACHINA
JASON MRACHINA

IN HONOR OF HEATHER RAE
KAY WHITE

IN HONOR OF ERIC RILEY
MARK RILEY

IN HONOR OF JANET SARKOS
CARLA HARGETT

IN HONOR OF JANE WALTERS
CHRISTINE LYNN

IN HONOR OF KAY WHITE
ADRIENNE KOZLOWSKI

MEMORIAL GIFTS

IN MEMORY OF RYAN ATTY

SUE ANKER
LAUREN BERTI
ROBERT BREIT
MELISSA COMB
ED AND BARB FUNKE
JOE AND JONI GALLAGHER
HERITAGE PLANNING PARTNERS
JANICE HSU
CAROLINE KATO
KATHY MECHIGIAN
MARY MORROW
JIM AND JUDY RUSSELL
MICHAEL SIMONTON
WILLIAM AND SUSAN YOUNG

IN MEMORY OF ELLEN BEAN

STEVEN BEAN
DANIEL BEYER
MARTY AND BARBARA BURNSTEIN
GAYLE AND RICHARD BURSTEIN
CHERYL AND PAUL DUBE
BARBARA AND GARY EISENBERG
BETH AND SIDNEY FELDMAN
JEFFREY FELDMAN
BEVERLY FRANK
PEGGY AND DENNIS FRANK
LINDA FRIEDLAENDER
LEWIS H. GOLDFARB
STEVEN AND BETTE GLICKFIELD
DEBRA GORDON
LARRY AND SUZY HACK
PAUL AND CAROL HOOBERMAN
LANNY AND SUSAN JACOBS
ROBERT AND LESLIE JACOBS
JANE AND OZZIE JACOBSON
JOEL AND BETSY KELLMAN
JUDY KEPES
ROSEANNE AND TOM KUKES
JESSICA KUSHNER
MARTIN AND RENEE LAKER
DON LANSKY
ROBERT LEVENSON
FRAN AND PHIL LEVIN
RANDIE LEVIN
JEFFREY LEVINE
DOTTIE AND DAN LEVITSKY

IN MEMORY OF ELLEN BEAN, CONT.

SHERRI AND EDWARD LUMBERG
BETH MARGOLIN
ANN MCLENNAN
MARJORIE MELLEN
BARBARA MEYERS
NEIL AND MARSHA MILLMAN
ARLENE NELSON-PIERCE
PAMELA OPPERER
CAROL PRICE
NANCY AND CECIL RAITT
DOREEN AND NISON SABIN
JONI AND NEIL SATOVSKY
DONNA SCHWARTZ
ADAM SHAPIRO
JOAN SIMONS
NANCY SIMONS
SIMONS' CHILDREN
DEBBIE AND MILES SINGER
MARY AND JEFFREY TOPF
NORA VAHRATIAN
AMY WELCH
HENRY WINEMAN II
ANN AND BILL ZOUSER

IN MEMORY OF LUKE BELL

NANCI AND ALLEN EINSTEIN

IN MEMORY OF RJ "PETE" BEZDICEK

REBECCA ANDERSON

IN MEMORY OF ELLEN CALE

JEN BALL

IN MEMORY OF JIMMY DAHLBERG

EILEEN AND DAVE SMITH

IN MEMORY OF MARJORIE DECAPITE

GREENLEAF TRUST
KATHLEEN WALGREN
KAY WHITE

IN MEMORY OF RACHELLE DOMKE

BENJAMIN PERDOK

IN MEMORY OF ALICE F. EHRINPREIS

MURRAY EHRINPREIS

IN MEMORY OF THOMAS ERNST

JAY REYNOLDS

IN MEMORY OF MICHAEL FITZGERALD

BROOKE WOLF

IN MEMORY OF CAROLYN JOHNSON

JOHN RANDLE SR.

IN MEMORY OF MARIE JOZEFIAK

CHARLOTTE BRANUM
STEVE CRAPROTTA
LAURIE DEMOTTS
JAMEY EMBREE
SARA JOZEFIAK
TERRY AND LOU JOZEFIAK
ROBERT MARTICHENKO
JAMES M. PELKY

IN MEMORY OF SABIH KALAI

JIDA KALAI

IN MEMORY OF SHARON KNOPPOW

JERRY KNOPPOW

IN MEMORY OF SANDRA KOSIK

JOHN KOSIK

IN MEMORY OF MICHAEL KRAMER

GARY AND JAN DEMBS

IN MEMORY OF STEPHANIE KRAWIEC

LORI EDELSON

IN MEMORY OF LAURA LIPINSKI

NIRPENDRA KUMAR

IN MEMORY OF MARIE, JOE, JAN, AND JACQUELYN

BRIAN A. FRASER FOUNDATION

IN MEMORY OF MICHAEL, BEN MILES AND ERIC

JESSICA HALLMARK

IN MEMORY OF PATRICIA MATZKA

GREGORY DEMANSKI

IN MEMORY OF DIANA MATZKA

EDWARD SAUTTER
RHEA SAUTTER

IN MEMORY OF COREY MCCOURT

THE JUNE AND CECIL MCDOLE CHARITABLE FUND

IN MEMORY OF SARAH MELIA

JOE GERBINO
MATTHEW HARGIS
GWEN ROSENTHAL
BRIAN AND BARBARA SCOTT

IN MEMORY OF CHARLIE MICHAUD

THERESE AND PATRICK COSTELLO
KATHLEEN AND LESLEY ERZ
JOAN MANSUETI
DIANE PERRELLA

IN MEMORY OF ERIC NICHOLSON

SANFORD NICHOLSON

IN MEMORY OF STEVE PARKS

HANA KILAR

IN MEMORY OF BRENNA DOYLE PELERIN

MARK DAVIDOFF

IN MEMORY OF ZACHARY SCOTT RAIDER

MARCIA SILVERMAN

IN MEMORY OF TONY ROTHSCHILD

KATHLEEN FULGENZI AND JAMES LAMOUREAUX

IN MEMORY OF MARY ROSE SIEBOLD

SCOTT SERR

IN MEMORY OF MARION AGNES SMITH

JENNIFER HICHME

IN MEMORY OF N. STOKES

LIZ GELFUSA

IN MEMORY OF CHRISTOPHER JOHN STRAKA

MARYSUE EDWARDS

IN MEMORY OF NADIA SWADE

HALA NAHHAS

IN MEMORY OF LEX VAN ACKER

CATHARINA AND WIM VAN ACKER DE KONING

IN MEMORY OF SUE WELCH

LINDA BODZIN
PEGGY AND DENNIS FRANK
GILDA Z. JACOBS
CAROL ROSENFELD
RICHARD ROTH
ELAYNE J. STEINHARDT

IN MEMORY OF STEVEN WILKERSON

HEATHER BURKE

IN MEMORY OF STEVE YOUNG

CHERYL RIVAS

CIRCLE OF HOPE

The Circle of Hope recognizes extraordinary annual giving, honoring individuals, companies, and family foundations whose significant financial support empowers Common Ground.

Circle of Hope 2025 includes gifts made within the 2025 calendar year (Jan. 1, 2025 - December 31, 2025)

BENEFACTORS

\$10,000 OR ABOVE

NINA ABRAMS
LESLE COLE
COMMUNITY FOUNDATION FOR SE MICHIGAN
FRED FECHHEIMER AND ROBERTA PATT
LENORE HISCOE AND BOB STARR
MELISSA HULL
L&L PRODUCTS
LOOMIS, SAYLES & COMPANY
MOLINELLO FAMILY FOUNDATION
OAKLAND CIVIC CHARITIES FOUNDATION
RAYMOND JAMES CHARITABLE ENDOWMENT FUND
UNITED WHOLESALE MORTGAGE
KAY WHITE

PATRONS

\$5,000 - \$9,999

ARROW STRATEGIES
BEATRICE & REYMONT PAUL FOUNDATION
TODD AND PATTI BRADLEY
DONALD AND SUSAN CAMPBELL
THE DOBRUSIN LAW FIRM, PC
JOHN & JEAN DINAN FOUNDATION
KEMP KLEIN FOUNDATION
KNUDSEN FAMILY FUND
LAUGH & LEARN THERAPY
BRUCE LIEBOWITZ
MAGNA INTERNATIONAL
RITA MARGHERIO
LAURIE MARSHALL
PROACTIVE TECHNOLOGY MANAGEMENT
RHEA SAUTTER

SUSTAINERS

\$1,000 - \$4,999

ACRISURE
ALBERT AND DORIS PITT FOUNDATION
ALOK & SEEMA KUMAR CHARITABLE FUND
JULIE ARONICA
BANK OF AMERICA CHARITABLE FOUNDATION
BANK OF ANN ARBOR

SUSTAINERS, CONT.

\$1,000 - \$4,999

RICHARD BLUMENSTEIN
SARAH BRUNET
CENTRAL BARK
MAUREEN AND STEVE CHANEY
CITY OF BIRMINGHAM
COREWELL HEALTH
THERESE AND PATRICK COSTELLO
JANE DALLAS
DEBBIE AND JOHN ERB FAMILY FUND
DANA DECAPITE
GARY AND JAN DEMBS
DESIGN FABRICATIONS INC
MARK DIVITTO
ERIC AND SHARI DOBRUSIN
MELANIE ESLAND
FAMILY GROWTH PSYCHOLOGY
FIRST INDEPENDENCE BANK
FOUNDATIONS RECOVERY NETWORK LLC
MARY GLIDDEN
JAMES GRAFF
GREYSTONE FINANCIAL GROUP LLC
AMANDA HAMILTON
CAROLYN HASELWOOD
HAVENWYCK HOSPITAL
DR. JAIME HOPE
ITC HOLDINGS
ROZ JACOBSON
JERRY & SHARON KNOPPOW CHARITABLE FUND
CONNIE AND LEN JOHNSTON
THE JUNE AND CECIL MCDOLE CHARITABLE FUND
KAPNICK INSURANCE
JEFF AND JOAQUINA KAPUSCINSKI
DONNA AND JOHN KEMP
KEMP FAMILY FOUNDATION
BRIAN KOLENDER
SUSAN KONOP
RHONDA LAURENCELLE
GLENN LIEBOWITZ
ROBERT J. LIVINGSTON
FRANCIS LYMBURNER
PATRICK MACARTHUR

SUSTAINERS, CONT.

\$1,000 - \$4,999

MADDIN HAUSER ROTH & HELLER PC
JOAN MANSUETI
MARTINREA INTERNATIONAL INC
MASSMUTUAL GREAT LAKES
JUDITH MATTESON
LESLI MATUKAITIS
BRUCE MCCONNELL AND EMILY WOLFE
SHARON MCMURRAY-WURTZ
CATHERINE MCNAMARA
GEORGE MEYER, JR.
MICHAEL AND JANICE CORRIGAN CHARITABLE FUND
MIHALICH CHARITABLE FOUNDATION
MSU FEDERAL CREDIT UNION
LESLIE C. PRICE
HEATHER RAE AND O'NEIL FRANSO
PAUL AND AMY RAGHEB
ROCHELLE & RANDOLPH FORESTER FOUNDATION
XAVIER SCOTT
SERRA OF ROCHESTER HILLS
YASMINE SHOUHAYIB
DESMOND SMITH
VANTAGEPOINTE FINANCIAL GROUP
WARNER NORCROSS
TED WILLIAMSON
CATHLEEN S. ZEPELIN
PAUL AND LINDA ZLOTOFF

FRIENDS OF COMMON GROUND

MONTHLY SUPPORTERS

ALBERT AND DORIS PITT FOUNDATION
MICHAEL AND JANICE CORRIGAN
KENT DICKERSON
MELANIE ESLAND
SETH ADAM FABER
ANASTASIA JOHNSTON
CATHERINE MCNAMARA
GREGORY MOORE
STEFANIE PHILLIPS
JULIE REED
ANGELA STRICKLAND

LIFETIME GIVING SOCIETY

Common Ground's Lifetime Giving Society recognizes our most generous donors for their cumulative individual and family contributions over a lifetime, excluding those given through a corporation, grant, or corporate sponsorship. As giving grows over time, so does the membership designation.

PRESIDENT'S CIRCLE

\$250,000 OR ABOVE

MAXINE AND STUART FRANKEL FOUNDATION
SHIRLEY K. SCHLAFER FOUNDATION

LUMINARY

\$75,000 OR ABOVE

ALBERT AND DORIS PITT FOUNDATION
ROBERTA PATT & FRED FECHHEIMER PHILANTHROPIC FUND
WOOD FAMILY CHARITABLE FUND

LEADER

\$25,000 OR ABOVE

RICHARD ASTREIN
DONALD AND SUSAN CAMPBELL
JULIA DAWSON
MARJORIE DECAPITE
GARY AND JAN DEMBS
DEBBIE AND JOHN ERB FAMILY FUND
JOHN & JEAN DINAN FOUNDATION
THE JUNE AND CECIL MCDOLE CHARITABLE FUND
LINDA JURACEK-LIPA
KNUDSEN FAMILY FUND
SUSAN KONOP
MARTY LISIECKI
CATHERINE MCNAMARA
MIHALICH CHARITABLE FOUNDATION
MOLINELLO FAMILY FOUNDATION
STEVE MAJOROS
ROBERTA PATT & FRED FECHHEIMER PHILANTHROPIC FUND
TONY J. ROTHSCHILD
ROBERT M. THOMPSON
TOM AND CAROL BEELER FOUNDATION

VISIONARY

\$100,000 OR ABOVE

RITA MARGHERIO
TERRI AND LOU JOZEFIAK
MEYER & ANNA PRENTIS FAMILY FOUNDATION
OAKLAND CIVIC CHARITIES FOUNDATION
ED SNYDER
KAY WHITE

PROTECTOR

\$50,000 OR ABOVE

NINA ABRAMS
THE HAROLD AND MARION GORDON FOUNDATION
MICHAEL AND PEGGY PITT CHARITABLE TRUST
THE SHANNON FAMILY CHARITABLE FOUNDATION

CORPORATE PARTNERS

Recognizing corporate partners, event sponsors, employee giving partners, and other corporate giving to support Common Ground's mission of helping people move from crisis to hope.

ACRISURE
ARROW STRATEGIES
BANK OF ANN ARBOR
BEACON
BRIGHTER MICHIGAN
CENTRAL BARK
COREWELL HEALTH
DOBRUSIN LAW FIRM
FIRST INDEPENDENCE BANK
GENERAL MOTORS

GREYSTONE FINANCIAL GROUP
HAVENWYCK
HENRY FORD HEALTH
ITC HOLDINGS
KAPNICK INSURANCE
KEMP KLEIN LAW FIRM
L&L PRODUCTS
LAUGH & LEARN THERAPY
LOOMIS, SAYLES & COMPANY LLC
MADDIN HAUSER

MAGNA INTERNATIONAL
MARTINREA
MASSMUTUAL GREAT LAKES
MSU FEDERAL CREDIT UNION
NIGHT SHIFT MERCHANDISING, LLC
PNC BANK
PROACTIVE TECHNOLOGY MANAGEMENT
SERRA OF ROCHESTER HILLS
UNITED WHOLESALE MORTGAGE
WARNER NORCROSS

DONORS

Recognizing gifts made during Fiscal Year 2025 (October 1, 2024 - September 30, 2025)

A

NINA ABRAMS
GUINEVERE ACCETTURO
ACRISURE
JUDITH AND JOEL ADELMAN
KORI AGIUS
STACEY AHEARN
ERIK AITKEN
LOUIE AJINI
ALBERT AND DORIS PITT FOUNDATION
DAVID ALESSANDRINI
JIM AND MARY JO ALLEN
KAREN ALLEN
ALLY FINANCIAL INC.
LINDA ALYASHAE
SHELLEY AMON
OSCAR ANDARY
DEBORAH ANDERSON
REBECCA ANDERSON
ROB ANDERSON
OLIVIA ANDERSSON
LAMBROS AND MANDY ANDREOPOULOS
LISA ANGUS
SUE ANKER
ANNE APKING
STEPHEN APPEGATE
SHERRI ARBOGAST
MARSHA ARMSTRONG
CRAIG AND MARIA ARNOLD
JULIA AND LOU ARONICA
TRACY AND JEFF ARONOFF
ARROW STRATEGIES
CHARLIE ARTON
AHMAD ASKOUL
JOSEPH ASTERIOU
EILEEN AVENI
RICK AVERY
JAMIE AYERS

B

KATHRYN A. BAKER
MIKAYLA BAKSA
NAOMI BAKSA

B

JEN BALL
JAMES BALMER III
MARY BALSAM
DORA BALTRUSAITIS
GERARD AND MICHELE BALTRUSAITIS
BANK OF AMERICA CHARITABLE FOUNDATION
BANK OF ANN ARBOR
MARILYNN BARNES
BRYAN BARNETT
KRISTIE BARRY
KEVIN BARTON
PAUL BASTAS
JUDITH BATEMAN
BEN BAUER
MARSHA BAUER
KELLY BAUR
ROSEMARY BAYER
CHAR BEAL
STEVEN BEAN
BEATRICE & REYMONT PAUL FOUNDATION
TIMOTHY BEAUDRY
VINCE BECHARD
PATRICK BEEMAN
GUILLAUME BELIARD
THE BEN AND COLLEEN PERDOCK FUND
MARY BENEDETTO
KELLY BENNETT
MICHAEL BENNETT
SUSAN BENNETT
BRIAN BENSON
CHRIS BERNARDO
LAUREEN BERTI
DANIEL BEYER
BIANCA'S HAVEN
DANIELLE BINGHAM
BIRMINGHAM MAPLE CLINIC
ARUNAVA BISWAS
LAMAR BLACK
SANDRA BLACK
AARON BLAIR
KRISTIN BLEVINS
ASHLEY BLONDIA
CAITLIN BLONDIA
JORDAN BLONDIA

B

TONIA BLONDIA
RICHARD BLUMENSTEIN
LINDA BODZIN
JANE BOFFERDING
MARK BOLE
KATHY BOLTON
KAREN BONDAR
JOANNE S. BONDS
MARY BONDS
TERRI BONDS
KAREN AND ROY BORGESON
KAREN BORRUSO
RICHARD BOSLER
MELISSA BOWMAN
KARYN BOYD
ANN L. BRADLEY
ANNE BRADLEY
TODD AND PATTI BRADLEY
KATHLEEN BRAGG
PEGGY BRAMLET
CHARLOTTE BRANUM
CHRISTINE BRASTROM
ROBERT BREIT
MATTHEW AND KATHRYN BRESSETTE
BRIAN A. FRASER FOUNDATION
CAROL BROCK
EMILY BRODER
LOIS BRODIE
BROGAN & PARTNERS
RIC BROKUS
KATHERINE BROOME
ELAINE AND BOWDEN BROWN
CAROL BROWNER
JENNIFER BROWNER
LISA BRUMMITT
SARAH BRUNET
JOHN BRUS
RICHARD BRUSHER
JUDITH BRYSK
MATT BUCK
DOROTHY BULLITT
ADITYA BULUSU
MARGARET AND ROBERT BURCH
SCOTT BURDICK

B

HEATHER BURKE
MARTY AND BARBARA BURNSTEIN
GAYLE AND RICHARD BURSTEIN
AMY BYRNE

C

DOUGLAS A. CALE
ERIC CALE
DONALD AND SUSAN CAMPBELL
STEVEN AND NANCY CAMPBELL
CHRISTINE CARDARELLI
RALPH AND DEBBIE A. CASTELLI
ERIC CASTIGLIA
CHARLIE CAVELL
CEDARBROOK SENIOR LIVING
CENTRAL BARK
CAMERON CHAN
MAUREEN AND STEVE CHANEY
KIM CHARLICK
JORDANA CHEIFETZ
DANIEL CHERRIN
CATHIE CHILDS
ANDREA CHORKALUK
JUDITH AND HOWARD CHRISTIE
PAUL CHUHRAN
THE CIANTRO FAMILY
CIRCLE THE BLOCK
CITIZEN YOGA, LLC
CITY OF BIRMINGHAM
CITY OF FARMINGTON HILLS
CITY OF ROCHESTER HILLS
CITY OF WIXOM
CHRISTOPHER CLARK
CLEAN EATZ - ROCHESTER HILLS
JO ANN CLINE
LESLIE COLE
BETH COLLINS-MAPLEH
MICHAEL AND JANIS COLMAN
MELISSA COMB
COMMUNITY FOUNDATION FOR NE MICHIGAN
COMMUNITY FOUNDATION FOR SE MICHIGAN
ANN CONNOLLY
ERIN CONNOLLY

DONORS

Recognizing gifts made during Fiscal Year 2025 (October 1, 2024 - September 30, 2025)

C

GRACE CONNOLLY
ROBERT CONNOLLY
ANN COOK
MICHAEL COOPERSMITH
COREWELL HEALTH
MICHAEL AND JAN CORRIGAN
THERESE AND PATRICK COSTELLO
IAN COSTEW
NANCY COWDEN
SUZANNE CRABB
STEVE CRAPROTTA
CREATIVE FOAM CORPORATION
CRUM AND FORSTER

D

PEGGY DAHLBERG
JANE DALLAS
CLAIRE DANAHER
JACLYNN DAS
DAS LAW, PLLC
MARK DAVIDOFF
DONNA DAWSON
MARIE DEARMENT
DEBBIE & JOHN ERB FAMILY FUND
PAMELA DEBONO
ALLISON DECAPITE
DANA DECAPITE
MARJORIE DECAPITE
KAREN DELHEY
KATHY DEMANN
GREGORY DEMANSKI
BRAD DEMBS
GARY AND JAN DEMBS
LAURIE DEMOTTS
SHEILA DENSTAEDT
MARK DEPREZ
GERALYN DERRY
DESIGN FABRICATIONS INC
SUSAN DESJARDINS
DETROIT RISING LLC
DELL DEXTER
TANYA DIAS

D

KENT DICKERSON
INDA DIEM
BRIAN M. DIETZ
MARK DIVITTO
BRUCE AND MARLA DIXON
JOSH DOBROWITSKY
THE DOBRUSIN LAW FIRM, PC
ERIC AND SHARI DOBRUSIN
LINDA DOBRUSIN
HEATHER DOERING
KEVIN DONAHUE
MARY DONAHUE-WOLD
MICHELE DONOUGHE
MOLLY DORAIS
NINAD DOSHI
JEFFREY DREJZA
JAMIE DRUTCHAS
SHAWN DRY
RYAN DU TOUR
CHERYL AND PAUL DUBE
CHERYL DUFF
DUNASKISS CONSULTING & DEVELOPMENT, INC
CARLY DUNCAN
IAN DUNCANSON
ELIZABETH DURRETT

E

LORI EDELSON
MARYSUE EDWARDS
MURRAY EHRINPREIS
SANDRA EIDELMAN
NANCI AND ALLEN EINSTEIN
BARBARA AND GARY EISENBERG
COLLEEN ELLERY
FRANK AND LISA ELLIAS
LISA ELLIAS
JANET ELLIOTT
MEAGAN ELROD
JAMEY EMBREE
ROSEMARY AND TODD EMERSON
SUSAN ERICHSEN

E

MIKE ERICHSEN
KATHLEEN AND LESLEY ERZ
MELANIE ESLAND
JIM ETZIN

F

SETH ADAM FABER
FABS FITNESS
FACE FOUNDRIE- BIRMINGHAM
LESLEY AND DANIEL FAIRROW
FAMILY GROWTH PSYCHOLOGY
RICHARD FAWAZ
FRED FECHHEIMER
FERNDAL ELECTRIC
DAVID FEIDNER
BETH AND SIDNEY FELDMAN
JEFFREY FELDMAN
TERI FENNER
MARSHA FENTON
SUE FERRIS
FILMER MEMORIAL CHARITABLE TRUST
MARY FINK
FIRST INDEPENDENCE BANK
DEAN FITZPATRICK
MICHAEL FITZPATRICK
ARIANNA FLEMING
JAMES FLEMMING
CHUCK AND JOANNE FORBES
ANTHONY FORLINI
DEBBIE FORRO
HEIDI FOSTER
ROBERT FOSTER
FOUNDATIONS RECOVERY NETWORK LLC
ASHLEY FOUTRENZI
AMY FOX
RONALD AND MARGARET FRANCHI
BEVERLY FRANK
MATTHEW FRANK
PEGGY AND DENNIS FRANK
O'NEIL FRANSO
FRATERNAL ORDER OF EAGLES - ROYAL OAK
FREEDOM LIFE CHURCH

F

LINDA FRIEDLAENDER
DANIEL FRITZ
KATHLEEN FULGENZI AND JAMES LAMOUREAUX
DANA FULLER
ED AND BARB FUNKE

G

SHARON GADOTH-GOODMAN
JOSEPH GALASSO
JOE AND JONI GALLAGER
DENNIS GANNAN
DARA GANOCZY
TRESSA GARCIA
MARYSHEILA GARIN
HAYDEN GARLICK
LIZ GELFUSA
LAURA GEMELLARO
DOUGLAS GEORGE
PATRICK M. GEORGE
JOE GERBINO
NATHAN GIANNETTINO
BECKY GILBERT
PATRICIA GILLAM
LISA GILPIN
BRIAN GINSBERG
MICHELLE GIRARD
KATHY GLEASON
GLENN & KIM LIEBOWITZ PHILANTHROPIC FUND
DRS. STEVEN AND BETTE GLICKFIELD
MARY GLIDDEN
RENEE GLOMSKI
SHARON GLOWCZEWSKI
GOLDFARB RABITEAU GIVING FUND
ARNOLD GOLDMAN
JUDY GOLDWASSER
DEBORAH GOLLNITZ
DEBRA GORDON
KERTRINA GORDON
MARVIN AND SYLVIA GORDON
TRACEY GORNCY
RICHARD GOROSH

DONORS

Recognizing gifts made during Fiscal Year 2025 (October 1, 2024 - September 30, 2025)

G

LAURIE GOTTMAN
JAMES AND MEG GRAFF
LELA GRANT
LISA L. GRAPP
ROSEMARY GRAVES
CHRISTY GREB
SANDRA GREEN
KARRA GREENBERG
GREENLEAF TRUST
JILL GREIMEL
GRETCHEN AND TOM ANDERSON FAMILY FUND
GREYSTONE FINANCIAL GROUP LLC
NANETTE GRIBBLE
GUMENICK FAMILY FOUNDATION
JANET GUMENICK

H

LARRY AND SUZY HACK
JESSICA HALLMARK
AMANDA AND TANNER HAMILTON
PATRICK HANNON
KRISTI HANSON
GEORGE HARALAMPOPOULOS
MATTHEW HARGIS
MARCIA K. HARRINGTON
LINDA HARRIS
KIM HARRIS-STARK
ART AND JAMIE HART
MATTHEW HARTHCOCK
NANCY HARTWELL
REBECCA HARWELL
CAROLYN HASELWOOD
TAMMY HATFIELD
GARY AND NANCY HAUFF
HAVENWYCK HOSPITAL
MARGARET HAY
JON AND JOANNE HAYES
DR. JOHN HEAD
HEARST MEDIA SERVICE CENTER
DEBORAH HECHT
TORI HEGLIN
SARA HEITMAN

H

HELPING HAND NURSING SERVICE
LISA HENDRICKS
NICHOLAS HENRY
JEFFREY HERBERGER
HERITAGE PLANNING PARTNERS
MICHELLE HESS
HEWLETT-PACKARD
JENNIFER HICHME
JUDITH HICKS
MICHAEL HICKS
ROB AND CAROL HILLMAN
LAUREN HINES
TERRI ANN HINTON
DEBBIE HIRZEL
LINDSEY HIRZEL-GLASSCO
LENORE HISCOE
KATIE HITT
MICHAEL HIX
BARBARA HOFFMAN
MALCOLM R. HOHMANN
SUE HOLDER
KATHY HOLMES
PATRICIA HOLSEY
WEIWEI HONG
PAUL AND CAROL HOOBERMAN
DR. JAIME HOPE
JOHN AND KRISTINE HOPFENSBERGER
BARBARA HORCHA
ROBERT AND DIANE HORSTMAN
FRANK AND LORI HORTON
TODD HOUSE
CHRISTINE HOWELL
MARTHA HOWELL
DEBORAH A. HOYLE
JANICE HSU
MELISSA HULL
DIANNE HUMPERT
AUDREY HUNTER
RUTH HURVITZ
DEBORAH HYDE

I

JANE IMERMAN

I

ART INGRAHAM
INNER SPARK WELLNESS GROUP
LOUIS IORI
MILLIE IRWIN
JON ISENBERG
VINCENT ISOPI
MARY ISROW
ITC HOLDINGS
THOMAS AND JANET IVINSON

J

CHRISTA JACKOWICZ
DAVID JACKOWICZ
DENNIS JACKOWICZ
DIANE JACKOWICZ
DONNA JACKOWICZ
GILDA Z. JACOBS
LANNY AND SUSAN JACOBS
ROBERT AND LESLIE JACOBS
JANE AND OZZIE JACOBSON
ROZ JACOBSON
TERRY AND KATHY JAMES
SCOTT AND ANGIE JANSSEN
WILLIAM JARRATT
LAUREN JASINSKI
THERESE JEAN
BRIAN JENNEY
JERRY & SHARON KNOPPOW CHARITABLE FUND
JIM & SUZANNE REINHART FAMILY CHARITABLE FUND
JOHN & JEAN DINAN FOUNDATION
ANASTASIA JOHNSTON
CONNIE AND LEN JOHNSTON
RICHARD ALLEN JONES
PAULA JORNE
TERRI AND LOUIS JOZEFIAK
SARA JOZEFIAK
JPMORGAN CHASE FOUNDATION
THE JUNE AND CECIL MCDOLE CHARITABLE FUND

K

KEVIN KADRICH

K

JLEE KAMPHUIS
KAPNICK INSURANCE
JEFF AND JOAQUINA KAPUSCINSKI
SAILAJA KARNAM
RACHEL KAST
CAROLINE KATO
LAURIE KATTUAH-SNYDER
LAWRENCE KATZ
CAROLE KELLER
JOEL AND BETSY KELLMAN
KEMP FAMILY FOUNDATION
DONNA AND JOHN KEMP
KEMP KLEIN FOUNDATION
JUDY KEPES
LAURA AND MIKE KERBY
KALED KHAZNEHKATBI
HANA KILAR
MARVIN AND MAXINE KIPP
DEBORAH KITSON
DONNA KJELLSTROM
KELLY KLEBBA
AMANDA KLIMEK
CHARLES KNAKAL
ALLISYN KNESE
KNUDSEN FAMILY FUND
KATHRYN KOCS
BRIAN KOLENDER
DAVID KONOP
SUSAN KONOP
RUTH KOPPEN
KIMBERLY KOSCH
JOHN KOSIK
JOE KOWALSKI
JOSEPH KOWALSKI
TOM KOWALSKI
ADRIENNE AND GREG KOZLOWSKI
MAREN KRAJACIC
BISKO KRASKA
GARY KRAVITZ
VICKIE AND RHEIN KRIGNER
MICHAEL KRIVITSKY
ROBERT AND JENNIFER KRUT
ROSEANNE AND TOM KUKES

DONORS

Recognizing gifts made during Fiscal Year 2025 (October 1, 2024 - September 30, 2025)

K

NIRPENDRA KUMAR
CARA KUNKEL
JESSICA KUSHNER
DR. LUANA KYSELKA

L

L&L PRODUCTS
SHIRLEY LABRENZ
MARTIN AND RENEE LAKER
STEPHEN AND YVONNE LANGDON
DON LANSKY
LAUGH & LEARN THERAPY
HOPE LAURENCELLE
RHONDA LAURENCELLE
LAWRENCE BELLIS GIFT FUND
MARY LEBRATO
THOMAS LEDBETTER
SHERRY L. LEE
LAURIE AND FRED LEEB
MARY JO LEFEVRE
JULIA LENHARD
DENNIS AND CAROLE LENNOX
ROBERT LEVENSON
BRENDA LEVER
FRAN AND PHIL LEVIN
RANDIE LEVIN
DONALD LEVINE
JEFFREY LEVINE
DOTTIE AND DAN LEVITSKY
EMILY LEWIS
BRUCE LIEBOWITZ
GLENN AND KIM LIEBOWITZ
JULIE LICHTENBERG STERN
SIGRID LIMATTA
LINDA J. ZLOTOFF PHILANTHROPIC FUND
CHRIS LINDENSMITH
TIM AND SUSAN LINK
GERALD LIPINSKI
ROBERT J. LIVINGSTON
LORA LOCHE
DAVID LOCHNER
KYLIE LOCK
DENISE LOCKE

L

PAUL LOFFREDA
JEFF LONDON
ROBERT LONG
TAMMY LONG
TIFFANY LONG
DAVID LONGTIN
LOOMIS, SAYLES & COMPANY, LLC
DEANNA LORINCZ
MICHAEL AND HEATHER LOSSING
ANNIE LOWY
LOYAL DETROIT
SHERRI AND EDWARD LUMBERG
KAREN LUSCOMB
FRANCIS LYMBURNER
CHRISTINE LYNN
CHARLOTTE LYONS

M

PATRICK MACARTHUR
MADDIN HAUSER ROTH & HELLER PC
MAGNA INTERNATIONAL
ELIZABETH MAIER
STEVE AND SARA MAJORIS
MAKING MEMORIES FOR U
BARRY MALEK
CHARLIE AND J. JUANITA MALLMANN
MEREDITH MANNINO
JOAN MANSUETI
RITA MARGHERIO
BETH MARGOLIN
GWEN AND ROBERT MARSAC
DAVID MARSH
LAURIE MARSHALL
ROBERT MARTICHENKO
CHARLES MARTIN
MARTINREA INTERNATIONAL INC
JUDY AND JOHN D. MARX
H. L. MASON
LISA MASON
MARIANNE MASON
MASSMUTUAL GREAT LAKES
DR. JUDITH MATTESON
LESLI MATUKAITIS

M

JANE MAYLE
MBA REAL ESTATE SERVICES
ERIN MCBRIEN
JASON MCCLELLAN
BRUCE T. MCCONNELL AND EMILY J. WOLFE
CHERI MCENEANEY
KASEY MCGRATH
STEVE MCGUIRE
ANN MCLENNAN
JACQUELINE MCMAHON
DAVID AND SHARON MCMURRAY-WURTZ
CATHERINE MCNAMARA
JACK AND REBECCA MCNAUGHTON
DIANA MCPHERSON
KATHY MECHIGIAN
PATRICK MEDADO
MARJORIE MELLEN
GEORGE MEYER, JR.
BARBARA MEYERS
MICHAEL & JANICE CORRIGAN CHARITABLE FUND
BONNIE MICHALAK
MICHIGAN FIRST CREDIT UNION
MICHIGAN GUILD OF ARTISTS AND ARTISANS
AARON MICKLE
MIHALICH CHARITABLE FOUNDATION
RENEE MIKON
MICHAL MIKRUT
JANE MILLER
JENNIFER MILLER
NEIL AND MARSHA MILLMAN
ASHLEY MISCIKOSKI
DENNIS MITCHELL
DONNA MITCHELL
MOLINELLO FAMILY FOUNDATION
GREGORY MOORE
MARY MORROW
MOSS LAW, PLC
LEIGH MOSS
JASON MRACHINA
MSU FEDERAL CREDIT UNION
ELAINE MULL
DENISE MURPHY
THOMAS MURPHY
VIRGINIA MYZICK

N

HALA NAHHAS
NIRUP NAKKA
MELANIE NALLY
RAJ NAMINENI
NATIONAL CHRISTIAN FOUNDATION
ALLISON NEAL
SEAN NEALL
SAMANTHA NEGRI
ARLENE NELSON-PIERCE
TAWANA NETTLES-ROBINSON
JAMIE NEUBECK
SANFORD NICHOLSON
BO NORGROVE
NORTH CONGREGATIONAL CHURCH
JOHN NORTHCOTT
EMILY NORTON
JOEL NOSANCHUK
SARAH NYEHOLT

O

OAKLAND CIVIC CHARITES FOUNDATION
HILARY O'BYRNE
FRANCIS O'DONNELL
ANDREW OFFENBACHER
ANGIE OKONSKI
MAURY OKUN
LAUREN OLANE
JUDY OLDS
JACKIE ONG
PAMELA OPPERER
BRIAN O'REILLY
MARCIA O'REILLY
DEBRA ORMOND

P

ASHLEY PAGE
JENNIFER PALMIERI
STEPHEN AND JILL PALMISANO
LENNY PALYS
KAITLYN PANGRAZZI

DONORS

Recognizing gifts made during Fiscal Year 2025 (October 1, 2024 - September 30, 2025)

P

KATHY PARKS
ROBERT PARRISH
SARAH PASSOW
PURVI PATEL
VICTORIA PATRICK
ROBERTA PATT
ELIZABETH PATTERSON
RHODA PAULL
EILEEN LILLIAN PAWLIK
LEON AND LINDA PEDELL
JAMES M. PELKY
PEO SISTERHOOD CHAPTER CG
DIANE PERRELLA
LISA PERRY
ALISA PESKIN-SHEPHERD
BETH PHILLIPS
DEBORAH PHILLIPS
STEFANIE PHILLIPS
GELENE PIGOTT
JORSHENELLE PILARSKI
CHAVIVA PINCUS
JOYCE PIPPEL
ARNOLD M. PODOLSKY
DAWN PORNTANOMWONG
CHRISTOPHER PORTER
ROBIN POSPISIL
MIKE POSS
AMY PRAHIN
GWEN PRAIS
NIRU PRASAD
CHRISTINA PRATNICKI
CAROL PRICE
CYNTHIA A. PRICE
DAVID B. PRICE
LESLIE C. PRICE
MARY T. PRICE
MARILYN E. PRICHARD
PROACTIVE TECHNOLOGY MANAGEMENT
KATHLEEN PRZYBYSZ
DEBORAH PULIS
PURE LEADERSHIP CONSULTING, LLC
KRISTEN PURSLEY

Q

PAUL AND JANE QUASARANO
GRACE QUERCIAGROSSA

R

HON. ROCKY RACZKOWSKI
DEBBIE RADA
HEATHER LYNN RAE
PAUL AND AMY RAGHEB
STUART RAIDER
NANCY AND CECIL RAITT
SIERA RAMIREZ
ANN RANDALL
JOHN RANDLE SR.
RANDOLPH & ROCHELLE FORRESTER FOUNDATION
NICHOLAS RANKE
ELIZABETH RAUTH
RAYMOND JAMES CHARITABLE ENDOWMENT FUND
RBC FOUNDATION
SHANNON REA
JULIE A. REED
JULIE J. REED
SHEILA REED
SUZANNE AND JIM REINHART
DAVID REVER
JAY REYNOLDS
LEAH REYNOLDS
RICHARD M. SCHULZE FAMILY FOUNDATION
WILLIAM RICHARDS
MARCIA RIEMER
MARK RILEY
CHERYL RIVAS
GARY AND JADE ROBB
ROBERTA PATT & FRED FECHHEIMER PHILANTHROPIC FUND
DANIEL ROBINSON
KELLY ROBINSON
ROCHESTER ADULT CENTER FOR EDUCATION
TIFFANY ROD
CHEVON ROGERS
MADISON C. ROGERS
JOHN ROGIN
LAURA ROLANDS

R

BRIAN ROLFE
SHAHLA ALA'I ROSALES
CAROL ROSENFELD
ELLEN ROSENTHAL
GWEN ROSENTHAL
MICHAEL ROSS
RICHARD ROTH
JEFF ROWAN
MARTHA ROWAN
RANDY RUBIN
SUSAN RUSHIN
JIM AND JUDY RUSSELL
EMILY RUTHERFORD
YAROSLAVA RUZANKINA

S

DOREEN AND NISON SABIN
KATHLEEN SABLE
DIANE AND SCOTT SALTER
THE SALVATION ARMY - GREAT LAKES
LISA SAMERDYKE
TAMMY SANDLIN
MATTHEW SANTALA
JULIE SANTILLI
JANET AND GEORGE SARKOS
JONI AND NEIL SATOVSKY
EDWARD SAUTTER
RHEA SAUTTER
LORIE SAVIN AND ADAM LARKY
MATTHEW SAWICKI
ANNE SAWICKI-JINKS
JAMIE SAYLOR
KERRI SCHLOTTMAN
DAVID SCHNEIDER
FRANZISKA SCHOENFELD
KARSTEN SCHOLZ
KIM SCHOTT
LEIGH SCHULTENOVER
DONNA SCHWARTZ
ROBIN SCHWARTZ
BRIAN AND BARBARA SCOTT

S

DAVE SCOTT
KEVIN SCOTT
MATT SCOTT
XAVIER SCOTT
STEVE AND DIANE SEARS
SCOTT SERR
SERRA OF ROCHESTER HILLS
ADAM SHAPIRO
SHARI & ERIC DOBRUSIN PHILANTHROPIC FUND
MIKE SHEHADI
ROBERT "BUD" SHERMAN
RONALD SHERMAN
YASMINE AND KAMAL SHOUHAYIB
BRENDA SHUFELT
MARCIA SILVERMAN
JOAN SIMONS
NANCY SIMONS
SIMONS CHILDREN
MICHAEL SIMONTON
DEBBIE AND MILES SINGER
SARA SKANDALARIS
STEPHEN SKINNER
JOHN SMENTOWSKI
LAWRENCE SMENTOWSKI
PAUL SMENTOWSKI
BARBARA SMITH
DESMOND SMITH
EILEEN AND DAVE SMITH
J. TAYLOR SMITH
JILL SMITH
KIM SMITH
CATHERINE SNIDER
COLEEN SOOTSMAN-EICHER
RUTH SOSNOWSKI
PAIGE NICOLE SPARKMAN
LILLIAN SPENCER
ST. JAMES EPISCOPAL CHURCH
ST. PATRICK'S EPISCOPAL CHURCH
DEJA STABLES
SOPHIA STACHURSKI
BOB STARR
ANTOINETTE STARRS

DONORS

Recognizing gifts made during Fiscal Year 2025 (October 1, 2024 - September 30, 2025)

S

DONNI STEELE
SHARON STEELMAN
ELAYNE J. STEINHARDT
DANIEL STERLINI
RACHEL STERN
ELIZABETH STERNE
DONALD STEVENS
COLETTE AND TOM STIMMELL III
KATE STOCKER
MICHELLE STREET
ANGELA STRICKLAND
JODI SWEETMAN
SHARON SZEGEDY
BILL & LORETTA SZUR

T

DOROTHY TAIT AND JOHN V. CARR
JAMES TANTALO
JAMES TEKAVEC
ERIC THAYER
DAWN THOMAS
SARAH THOMAS
GREG THOMPSON
ANGELA TIURA
CRAIG TOBEY
MARY AND JEFFREY TOPF
DIANE TOPKIS
ELAINE TOROSSIAN
LORETTA TRADER
ALEXIS TRAVIS
BRENDA TROST
TIFFANY TURNER
ELAINE TUTTLE
REGINA TYLER

U

STANLEY ULMAN
UNITED WAY FOR SOUTHEASTERN MICHIGAN
UNITED WHOLESALE MORTGAGE

V

GONZALO L. VALERDI
NORA VAHRATIAN
JUDITH VALKEN
CATHARINA AND WIM VAN ACKER DE KONING
PATRICIA VAN LOO
JOAN VANHECK
VANTAGEPOINTE FINANCIAL GROUP
JIM AND SHIRLEY VANWINKLE
J.J. VÈLEZ
NOEL VILLAJUAN
CRAIG VOGEL
CYLE VOSS

W

DAVID WAGNER
KATHLEEN AND JON WALGREN
CATHERINE WALKER
KATHLEEN WALKER
KERRY WALLACE
JOEL WALTER
JULIE WALTERS
MARK WARE
WARNER NORCROSS
PRISCILLA WATTS
APRIL WAUGH
JAMES WEADBROCK
MARK WEBBERLY
MICHAEL WEINBERGER
LORA WEINGARDEN
MARY ANN AND DANNY WEINGARDEN
HAROLD WEISS
AMY WELCH
ANDI WELCH
JAMNES WELSHONS
LOUISE WESSLING
ROBIN WESTENBERG
WILMOT F. WHEELER
JANET WHITE
KAY WHITE
MARY BETH WHITE

W

RICHARD WHITEMAN
RICHARD WIGHTMAN
MARC WILIFORD
TODD WILKINSON
DAVID WILLIAMSON
TED WILLIAMSON
REBECCA WILSON
THOMAS E. WILSON
WILLIAM WILSON
HENRY WINEMAN II
WINES FOR HUMANITY
MEGAN WISEMAN
MEAGAN WOHLTJEN
BROOKE WOLF
MARLA WOLF
NANCY WOLFE-HENAHAN
WOOD FAMILY CHARITABLE FUND
DAVID WOOD
KATHERINE WOOD
ABBY WOODS
DOUGLAS WRIGHT
SHAINA WRIGHT
STEPHEN WUNDERLIN
JORDAN WYANT
DONNA WYVILL

X

XEMPLAR FOUNDATION

Y

YOUSEF YACOB
CHRISTOPHER YANKOULIDES
TATIANA YARDUMIAN
HOWARD YOUNG
WILLIAM AND SUSAN YOUNG

Z

CATHLEEN S. ZEPELIN
KIM ZERNEC
JESSICA ZIELKE
RYAN ZIHLAVSKY
PAUL AND LINDA ZLOTOFF
JANELLE ZORA
ANN AND BILL ZOUSMER
LEONARD ZUCKER

**Thank you to all of
our donors for
helping people move
from crisis to hope.**

If you have questions or concerns, please contact the
Common Ground Development Department at 248.451.3730 or
Development@CommonGroundHelps.org

LEADERSHIP

Board of Trustees

Board Officers

Eric Dobrusin, Board Chair
Don Campbell, Chair-Elect
Lesley Fairrow, Secretary
Katie Bressette, Treasurer
Julie Aronica, Immediate Past Chair

Board Members

Tracy Aronoff
Mark DiVitto
Melanie Esland
Amanda Hamilton
Jaime Hope, MD
Rhonda Laurencelle, PhD
Catherine McNamara
Brian O'Reilly
John Randle Sr.
Lisa Samerdyke
David Schneider
Desmond Smith
Alexis Travis
Kay White
Rebecca Wilson

Executive Leadership

Heather Rae, President & CEO
Janet Sarkos, Chief Crisis Operations Officer
Gary Robb, Chief Financial Officer
Leigh Schultenover, Chief Experience Officer



Common Ground showed nothing but real, genuine love, compassion, generosity, understanding, and patience.

They will not be forgotten by me.

Individual served during a mental health crisis

Advisory Board

Richard Astrein
Sheriff Michael Bouchard
Jerry Cavellier
Gary Dembs
Howard Hertz
Rita Margherio
John Roberts
Shelley Roberts
Kay White



Common Ground

helping people move from crisis to hope

Common Ground Main Office

30200 Telegraph Rd, Suite 300
Bingham Farms, MI 48025
800-231-1127

Rochester Hills Resiliency Center

1970 E. Auburn Road
Rochester Hills, MI 48307
248-451-2610

800-231-1127
CommonGroundHelps.org